Gc
929.2
H3301h
1559674

M. L

GENEALOGY COLLECTION

GC

ALLEN COUNTY PUBLIC LIBRARY

3 1833 00676 7344

Digitized by the Internet Archive
in 2010 with funding from
Allen County Public Library Genealogy Center

http://www.archive.org/details/recordofhaymondf00haym

Record

of the

Haymond Family

by

William C. Haymond

Gorrell & Son Press
Winamac, Ind.

1559674

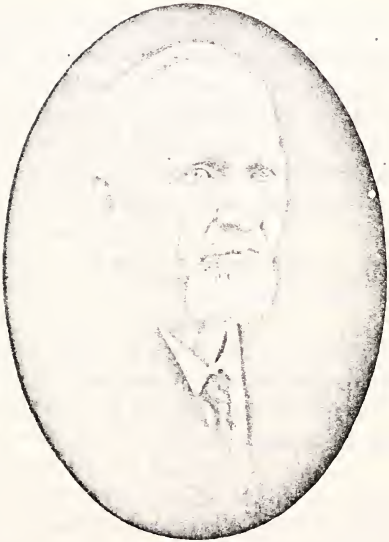

WILLIAM C. HAYMOND.

(Page 122)

PREFACE

As others have given a short history of the early portion of the Haymond family, I have felt it my duty, as well as a privilege, to do what I could to collect the records of a portion of that great family. However, I find it very hard to obtain the desired information to get the record correct, as many of the older ones are passing off the stage of action each year.

I feel that I am not competent for the work, but will do my best and trust it may interest some if not all concerned.

In many cases it has been very hard to get the friends to collect and forward what I needed, and in some cases my requests and persuasions were of no avail, hence I cannot make it as complete as I would like to have it.

The works referred to above as being published already were arranged by T. L. Haymond of Waldron, Ind., and Henry Haymond of Clarksburg, W. Va. Each of them write to me that they have a few copies left.

WILLIAM C. HAYMOND.

INTRODUCTION

Perhaps every Haymond in the United States can be traced back and be found to be a descendant of one John Haymond, who settled in Montgomery County, Maryland, previous to 1734.

The first dates we have of him in connection with this country is that he took out a patent on a large amount of land in Montgomery County, Maryland, in 1734. We are not sure what country he came from but suppose from England. However, it makes very little difference where he came from, for he must have come the same year that the Irishman came who said, "I was born in Ireland, but am now a full blooded American." When asked to explain, he said, "The mosquitoes were so plenty the first year I was in America that they pumped all the Irish blood out; now what is left is all American."

John Haymond and his descendants cut loose from the old country and were ever loyal to the new republic, and were ready to defend its honor against every foe. That same patriot blood flows in their veins today.

Volumes might be written of their deeds of heroism, but that is not what I started out to

accomplish; I simply desire to give a record of the different families (or a portion of them) that are the descendants of the one man, John Haymond. My effort will be confined to the record of two of his grandchildren, namely: Edward and Milly Haymond, and I will leave the rest for others to work up.

Many from these two families were in the late unpleasantness (Civil War), and I think all were on the side of the North. However, there were a few Haymonds on the side of the South, and it has been said that a Haymond wrote most of the Constitution of the Confederacy.

The Haymonds have ever been a peaceable and law-abiding people. I have never heard of a single Haymond being arrested or getting into any serious trouble. They have not been an office-seeking people, and yet many of them have held offices of trust and have always been faithful to the trust confided in them.

There are no millionaires nor paupers in the family, and I sincerely hope that in all time to come this may still be said of them.

WILLIAM C. HAYMOND.

CHAPTER I.

EARLY FAMILIES.

John Haymond The First was perhaps born about the year 1700, A. D. His wife was named Margaret. To them were born:—

Nicholas Haymond.
Calder Haymond.....Born 1734.
William Haymond.
Hannah Haymond.
Ann Haymond.
Mary Haymond.

The names of the three sons are given in order of their ages; the ages of the daughters are not known. Date of the death of Margaret Haymond is not known. John Haymond The First died between Sept. 27 and Oct. 20, 1750.

Nicholas Haymond, son of John and Margaret Haymond, was married and had two children, viz:—John Haymond and Kaziah Haymond. Nicholas Haymond died in 1767. There is no further record of his family.

Calder Haymond, son of John and Margaret Haymond, married; his wife's name was Eleanor. To them were born:—

Thomas Haymond.
Edward Haymond..Born Jan. 6, 1755.
John Haymond.

And at least two daughters; one of them married a man named Hall and one a man named Holt.

Eleanor Haymond died and Calder Haymond was married the second time to Catherine. To them were born:—

Milly Haymond....Born Feb. 5, 1793.
Calder Haymond...*Died Mar. 7, 1815.*
Catherine Haymond.*Died Mar. 9, 1832.*

William Haymond, son of John and Margaret Haymond, was married and left a long line of descendants, the record of which will be found in the books referred to in the preface of this work.

The remainder of this work will be devoted to the descendants of Edward and Milly Haymond.

——o——

Edward Haymond, son of Calder and Eleanor Haymond, was married on Jan. 18, 1780, to Sarah Woodfin, who was born Sept. 27, 1750. To this union were born:—

John Haymond.....Oct. 26, 1780.
Eleanor Haymond.....Aug. 4, 1783.
Ahijah Haymond.....Jan. 27, 1786.
Rebecca Haymond.....Oct. 19, 1788.
Thomas Haymond.....June 25, 1793.

Mary Haymond.....July 8, 1796.
Edward Owen Haymond. Mar. 8, 1802.
James Haymond.....June 22, 1804.
Died Oct. 1, 1816.
William Haymond.....May 15, 1807.
Sarah Haymond.....July 22, 1808.
Died Aug. 22, 1816.
Asa Haymond.....Feb. 3, 1812.
Died Dec. 3, 1815.

Edward Haymond died June 14, 1820.

Sarah Haymond died Aug. 16, 1816.

Edward Haymond Sr. was Major in one of the regiments under General George Washington. He spent five years of his life in the service of his country. Each of his children will now have a chapter so they can be more readily understood and kept separate.

CHAPTER II.

FAMILY OF JOHN HAYMOND.

John Haymond, son of Edward and Sarah Haymond, married Rebecca Wilson on March 17, 1803. Sarah was born Dec. 28, 1785. To this union were born:—

Edward Owen Haymond. Dec. 8, 1803.
William Wilson Haymond. Dec. 5, 1804.
Died Single.
Beersheba Haymond.... Jan. 26, 1806.
Calder Haymond.....Mar. 31, 1807.
Sarah Haymond.....Aug. 8, 1808.
Rebecca Haymond.....April 2, 1810.
James Haymond.....Oct. 30, 1811.
John Haymond.....May 27, 1814.
Mariah Haymond.....July 31, 1816.
Lewis Haymond.....April 14, 1818.

Rebecca Haymond died and John Haymond was married the second time to Perthena Murphy, who was born April 28, 1798. To them were born:—

Eliza Haymond.....Aug. 17, 1825.
Died Single.
Harriet Haymond.....May 13, 1827.
Thomas S. Haymond..March 28, 1829.
Died Single.
Edgar Haymond.....Oct 20, 1831.
Died Single.

Olive Haymond.....May 15, 1833.
William Edward Haymond.July 5, 1835.
Died Single.
Daniel Haymond.....May 31, 1838.
John Haymond died Feb. 18, 1863.

——o——

Edward Owen Haymond, son of John and Rebecca Haymond, married Nancy Jones on April 15, 1824. Said Nancy Jones was born March 17, 1804. To this union were born:—

Jacob Haymond.....Jan. 19, 1826.
John Haymond.....Jan. 27, 1828.
Wm. Calder Haymond..Aug. 11, 1830.
Died Oct. 23, 1831.
Rebecca Haymond.....Aug. 20, 1832.
Died June 6, 1833.
Harriet Haymond.....June 5, 1834.
Died Oct. 12, 1837.
Andrew Colman Haymond Apr. 2, 1837
Died March 10, 1863.
Thairsea Haymond....March 30, 1840.
Died April 13, 1865.
Allen Lugenis Haymond.Oct. 26, 1841.
Died Feb. 27, 1850.
Catherine Haymond.....Nov. 23, 1843.
Died April 29, 1867.
James T. Haymond.....May 4, 1846.
Died July 16, 1867.

Edward Owen Haymond died March 15, 1861, and Nancy, his wife, died Dec. 8, 1863.

Jacob Haymond, son of Edward Owen and Nancy Haymond, married Martha Smith on

June 11, 1845. Said Martha Smith was born Jan. 31, 1820. To this union were born:—

Emily Haymond.....July 27, 1846.
Alonzo Haymond.....Jan. 26, 1848.
Single.
Malissa Haymond.....Jan. 26, 1848.
Elisha B. Haymond.....Oct. 5, 1849.
Single.
Edward H. Haymond...Sept 15, 1852.
Ellen Haymond.....Feb. 2, 1856.
Ester Haymond.....Feb. 2, 1856.
Byron Haymond.....March 4, 1862.
Single.
Eluna Haymond.....March 4. 1862.
Died Feb. 4, 1863.

Jacob Haymond died Aug. 21, 1903.

Martha, his wife, died March 28, 1902.

Emily Haymond, daughter of Jacob and Martha Haymond, married R. D. Woodward in 1866. To them were born:—

Lavern Woodward.
Byron Woodward.
Addie Woodward.
Allie Woodward.

Malissa Haymond, daughter of Jacob and Martha Haymond, married Jacob Heifness in December, 1880. To them were born:—

Fred Heifness.
Glen Heifness.
Ethel Heifness.

Malissa Heifness died in September, 1896.

Edward H. Haymond, son of Jacob and Martha Haymond, married Etna E. Pence on April 10, 1873. To them were born: —

Frank E. Haymond.... June 17, 1874.
Mae M. Haymond..... Dec. 25, 1876.
Roy C. Haymond.....Jan. 8, 1883.

Etna E. Haymond died Oct. 12, 1885. Edward H. was married the second time to Alice M. Faucett on Dec. 29, 1886. To them were born:—

Guy E. Haymond.....Sept. 21, 1888.
Lee F. Haymond.....March 20, 1890.
Carl Haymond.....July 8, 1896.
Edith Etna Haymond...Feb. 19, 1901.
Died Feb. 24, 1901.

Present address, Geneva, Iowa.

Mae M. Haymond, daughter of Edward H. and Etna E. Haymond, was married on Aug. 14, 1896, to Arthur E. Royer, who was born Oct. 10, 1875. To this union were born:—

Erma Irene Royer.....Aug. 17, 1898.
Velma Ione Royer.....Sept. 5, 1900.

Present address, Minneapolis, Minn.

Roy C. Haymond, son of Edward H. and Etna E. Haymond, married Myrtle Jakey on July 12, 1896. To them was born:—

Chestine Elizabeth Haymond.....
..... March 22, 1909.

Present address, Evansville, Ind.

Ester Haymond, daughter of Jacob and Mar-

tha Haymond, was married on July 4, 1877, to Charles J. Bennett, who was born March 20, 1846. To this union were born:—

Holroyd O. Bennett.. March 19, 1879.
Carrie J. Bennett..... ..Oct. 17, 1880.
Josie A. Bennett..... ..Sept. 29, 1886.
Edna L. Bennett.....July 11, 1888.
Dresden D. Bennett.. ..Sept. 3, 1892.

Charles J. Bennett died Aug. 10, 1896.

Address, Ester Bennett, Ida Grove, Iowa.

Holroyd O. Bennett, son of Ester and Charles J. Bennett, married Cora Percival. To them were born:—

Carald Bennett.....April 26, 1892.
Cora Bennett..... ....May 19, 1902.

Holroyd Bennett was married the second time to Irene Charles on Nov. 23, 1907. To them was born:—

Bernard Bennett.....Dec. 9, 1908.

Present address, Ida Grove, Iowa.

Ellen Haymond, daughter of Jacob and Martha Haymond, was married on Dec. 1, 1892, to Joseph Hoke. To them was born:—

Stanley Jacob Hoke.....Nov., 1893.

Present address, Windsor, Nova Scotia, Canada.

To John Haymond and family see Page 135.

Beersheba Haymond, daughter of John and Rebecca Haymond, was married on Dec. 3, 1824,

to Jacob Jones, who was born Aug. 1, 1797. To them were born:—

Wm. W. Jones.....Sept. 11, 1825.
Sarah Jones.....March 11, 1827.
Rebecca Jones.....Jan. 23, 1829.
Martha Jane Jones....(Died young).
Mariah Jones.....(Died young).
Matilda Jones.....Oct. 3, 1833.
John A. Jones.....Aug. 22, 1835.
Nathan Jones.....June 30, 1837.
James H. Jones.....Oct. 25, 1839.
Lewis Jones.....July 19, 1842.
Samuel Jones.....April 11, 1844.
Oliver Jones.....Nov. 3, 1847.

Jacob Jones died April 25, 1879.

Beersheba Haymond Jones died Sept. 19, 1884.

Wm. W. Jones, son of Beersheba and Jacob Jones, married on Oct. 14, 1847, Katherine Meeks, who was born April 25, 1824. To them was born:—

Serepta E. Jones.....Oct. 8, 1848.
Died Aug. 25, 1849.

Katherine Jones died February, 1852.

Wm. W. Jones was married the second time on June 5, 1854, to Rebecca Meeks, who was born March 7, 1833. To them were born:—

Flora E. Jones.....Aug. 26, 1856.
Mary K. Jones.....June 6, 1858.
Died March 25, 1860.
Nancy B. Jones.....Oct. 6, 1860.
James L. Jones.....Jan. 24, 1863.

Robert M. Jones.....Oct. 14, 1865.
Sarah L. Jones.....March 28, 1869.
Wm. W. Jones died Sept. 11, 1895.
Rebecca Jones died Oct. 5, 1902.

Flora E. Jones, daughter of Wm. W. and Rebecca Jones, was married on March 30, 1879, to A. L. Shidler, who was born Feb. 25, 1860. To them were born:—

Fred W. Shidler.....March 19, 1881.
Helen R. Shidler.....July 1, 1883.
Caroline Shidler.....Nov. 27, 1888.

Fred W. Shidler, son of Flora E. and A. L. Shidler, was married on Oct. 14, 1903, to Chellah F. Baker, who was born April 9, 1881. To this union were born:—

William A. Shidler.....Aug. 16, 1904.
James Robert Shidler...Feb. 28, 1907.

Helen R. Shidler, daughter of Flora E. and A. L. Shidler, was married on Oct. 14, 1903, to John W. Williams, who was born April 9, 1881. To them was born:—

Baby Girl Shidler.....March 21, 1905.
Died March 27, 1905.

James L. Jones, son of Wm. W. and Rebecca Jones, was married on Dec. 20, 1891, to Olive Deal, who was born Sept. 26, 1866. To this union was born:—

Josephine Jones.....July 26, 1898.

Robert M. Jones, son of Wm. W. and Rebecca Jones, was married to Leah Gough on Nov. 26, 1890. Said Leah Gough was born Sept. 14, 1871. To this union was born:—

Claud Jones.....Jan. 29, 1897.

Sarah L. Jones, daughter of Wm. W. and Rebecca Jones, on Nov. 26, 1890, was married to C. F. Halliday, who was born Sept. 14, 1871. To them were born:—

Rebecca J. Halliday....June 19, 1894.
Ada Florence Halliday..May 24, 1900.

Elizabeth Halliday

Sarah Jones, daughter of Beersheba and Jacob Jones, was married on March 5, 1846, to Robert Meeks, who was born July 8, 1822. To them were born:—

James W. Meeks.....Dec. 14, 1846.
William A. Meeks.....April 8, 1853.
Martin L. Meeks.....Oct. 1, 1853.
Arthur J. Meeks.....Jan. 15, 1856.
Sarah Meeks died July 24, 1909.
Robert Meeks died Feb. 24, 1906.

James W. Meeks, son of Sarah and Robert Meeks, married Louesa C. Bummel on June 27, 1876. Said Louesa was born June 9, 1853. To this union were born:—

Amelia B. Meeks.....April 14, 1877.
Sarah N. Meeks.....Jan. 23, 1882.
Robert H. Meeks.....Nov. 4, 1883.

Amelia B. Meeks, daughter of James W. and

Louesa C. Meeks, was married on June 25, 1902, to Oliver Campbell, who was born Oct. 23, 1876. To them was born:—

Robert J. Campbell....Sept. 24, 1903.

Sarah N. Meeks, daughter of James W. and Louesa Meeks, was married to Alfred C. Danks on Dec. 23, 1903. Said Alfred C. Danks was born Feb. 21, 1879. To them were born:—

John Danks.....March 2, 1906.
Alfred C. (Jr.).....Aug. 6, 1908.

Robert H. Meeks, son of James W. and Louesa C. Meeks, on April 26, 1905, was married to Mary E. Payton, who was born June 6, 1886. To them was born:—

Robert Milton.....Oct. 18, 1909.

William A. Meeks, son of Sarah and Robert Meeks, was married on Oct. 17, 1883, to Mary C. Dungan, who was born Nov. 5, 1860. To them was born:—

Edythe N. Meeks.....May 2, 1887.

Martin L. Meeks, son of Sarah and Robert Meeks, was married on Nov. 21, 1876, to Carrie G. Clark, who was born March 6, 1854. To them were born:—

Arthur C. Meeks.....Sept. 6, 1877.
Sarah F. Meeks.. ....March 14, 1879.
Died Oct. 29, 1887.
Ernest S. Meeks.....July 26, 1888.

Mary W. Meeks.....July 16, 1891.
Charles E. Meeks.....Dec. 13, 1894.

Arthur C. Meeks, son of Martin L. and Carrie G. Meeks, married Elizabeth D. Munsey on Dec. 30, 1908. Said wife was born March 19, 1880.

J. Arthur Meeks, son of Sarah and Robert Meeks, was married on Sept. 10, 1879, to Lydia Gray, who was born May 8, 1857. To them was born:—

Erle G. Meeks..... Feb. 16, 1881.

Erle G. Meeks, son of J. Arthur and Lydia J. Meeks, on May 26, 1909, was married to Ester E. Johnson, who was born April 15, 1888.

Address of all the above Meeks families is Muncie, Ind., except the family of Alfred C. Danks, whose address is 331 West street, Wilkinsburg Station, Pittsburg, Pa.

Rebecca Jones, daughter of Beersheba and Jacob Jones, was married on Sept. 18, 1850, to John W. Baughn, who was born Sept. 19, 1808. To them were born:—

Martha Jane Baughn...Jan. 16, 1851.
Died Jan. 17, 1853.
Sue Baughn.....April 16, 1852.
Newton Baughn.....Aug. 9, 1854.
Died Oct. 13, 1875.
Mary Baughn.....June 3, 1857.

Henry W. Baughn.....Nov. 8, 1858.
Nannie Baughn.....April 6, 1860.
Nora Baughn.....March 29, 1862.
Clara Baughn.....April 10, 1864.
Died May 22, 1866.
Lewis Baughn.....Aug. 15, 1867.
Died May 13, 1868.
Gertrude Baughn.....June 13, 1870.

John W. Baughn died July 4, 1890.

Rebecca Baughn died

Sue Baughn, daughter of Rebecca and John W. Baughn, was married on June 30, 1874, to J. T. Patrick. To them were born:—

Ira Patrick and Merle Patrick.

Ira Patrick, son of Sue and J. T. Patrick, in October, 1906, was married to Elsie Brown.

Mary Baughn, daughter of Rebecca and John W. Baughn, was married to Charles A. Evens on March 5, 1895. To them was born:—

Margaret Evens, who died in infancy.

Henry W. Baughn, son of Rebecca and John W. Baughn, married on Oct. 27, 1897, Sarah A. Lumpkins. To them were born:—

Robert, Nadine and John.

Sarah Baughn died Dec. 12, 1907.

Nannie Baughn, daughter of Rebecca and John

W. Baughn, married Wm. W. Norris on Feb. 17, 1887. To this union was born: —

Paul Norris.

Nora Baughn, daughter of Rebecca and John W. Baughn, married Hezekiah Swander on April 18, 1888. To them were born:—

Carrie, Ethel, Georgette, Florence, Elsie.

Gertrude Baughn, daughter of Rebecca and John W. Baughn, married Thomas H. Cowgill on Dec. 24, 1892. To them was born:—

Thomas Howard Cowgill Jr.

Thomas H. Cowgill Sr. died Oct. 3, 1901.

Gertrude Cowgill was again married to O. L. Brewington on Feb. 18, 1904.

Matilda Jones, daughter of Beersheba and Jacob Jones, married James Leeavell on April 1, 1855. To them were born:—

Neal Leeavell.....Jan. 21, 1856.
Sarah Leeavell.....Sept. 25, 1857.
Thomas J. Leeavell.....July 1, 1859.
Lewis Leeavell.....Oct. 10, 1861.
Malinda Leeavell.....Jan. 30, 1864.

James Leeavell died Sept. 2, 1863.

Neal Leeavell, son of Matilda and James Leeavell, married Marie Brown. To them were born:—

Richard and Gladys.

Marie Leeavell died.

Sarah Leeavell is not married.

Thomas J. Leeavell, son of Matilda and James Leeavell, married Emma Reed. To them were born:—

Jessie, Kemp, Carrie, Eleanor and James.

Present address, Winchester, Ind.

Lewis Leeavell, son of Matilda and James Leeavell, married Emma Brewington. To them were born:—

Glen, Mary and Matilda.

Malinda Leeavell, daughter of Matilda and James Leeavell, married Frank Pogue. To them were born:—

Infant, who died; Frances Maria,
Lewella M., Sarah M.

Present address, Winchester, Ind.

John Anderson Jones, son of Beersheba and Jacob Jones, on Dec. 9, 1858, was married to Martha Jane Williams, who was born Aug. 4, 1840. To them were born:—

Lora Alice Jones.....Sept. 27, 1861.
James Lewis Jones.....June 3, 1864.
India Olive Jones.....Nov. 20, 1866.
Jacob W. Jones.....Feb. 20, 1869.
Fritz C. Jones.....May 24, 1873.
Richard H. Jones.....March 5, 1875.
John O. Jones.....Feb. 11, 1876.
Mary B. Jones.....May 18, 1879.
Martha J. Jones.....July 1, 1883.

Lora Alice Jones, daughter of John A. and Martha J. Jones, on Jan. 29, 1885, was married to John F. Deal, who was born Aug. 15, 1859. To them were born:—

Grace O. Deal.....Nov. 27, 1885.
Fred E. Deal.....Feb. 15, 1887.
Sarah Alene Deal.....Jan. 10, 1905.

James Lewis Jones, son of John A. and Martha Jones, married on June 24, 1896, Emelia Hirsch, who was born Feb. 2, 1865. To them was born:—

Adam Hirsch Jones.....Sept. 2, 1898.

India Olive Jones, daughter of John A. and Martha Jones, on March 24, 1891, was married to Robert S. Reed, who was born May 30, 1847. To them were born:—

Erland Reed.....March 7, 1892.
Wilbur Reed.....Feb. 15, 1895.
Lewis H. Reed.....May 13, 1896.
Hurbert Reed.....April 25, 1898.
Mary Olive Reed.....May 10, 1902.

Jacob W. Jones, son of John A. and Martha J. Jones, was married on Dec. 28, 1892, to Flora Chenaworth, who was born June 30, 1870. To them were born:—

Hurbert C. Jones.....Dec. 25, 1893.
Died Sept. 21, 1894.
Jacob W. Jones...*Died Sept. 11, 1895.*
Flora Jones.....*Died Oct. 17, 1895.*

Richard Jones, son of John A. and Martha J. Jones, married Stella Gilmore. To them were born:—

Sinretus and Lela Jones.

John C. Jones, son of John A. and Martha J. Jones, was married on Feb. 23, 1898, to Mina Schaeffer, who was born Sept. 15, 1879. To them were born:—

Mildred Jones.....March 10, 1899.
Hurbert Jones.....Oct. 29, 1901.

Mary B. Jones, daughter of John A. and Martha J. Jones, married Frederick Wapp on March 24, 1904, who was born March 17, 1874. To them was born:—

J. Howard Wapp.....Aug. 6, 1905.

Martha Jane Jones, daughter of John A. and Martha J. Jones, was married on Nov. 1, 1903, to Guy Shroyder, who was born June 19, 1882. To them were born:—

Jacob W. Shroyder.....June 14, 1904.
Florence Shroyder.....June 1, 1906.
Ruth Shroyder.....Sept. 5, 1907.

Nathan Jones, son of Beersheba and Jacob Jones, married Cerena Lemington, who was born Nov. 28, 1837. Wedding occurred Oct. 3, 1861. To this union were born:—

Lora Alma Jones.....Nov. 17, 1862.
Died July 25, 1863.

Jacob Luther Jones.....Nov. 6, 1864.
James Sheldon Jones...Jan. 17, 1866.
Died Nov. 5, 1877.
Emily M. Jones.....Feb. 11, 1868.
Gatie S. Jones.....Sept. 14, 1870.
William Wilson Jones..July 15, 1872.
Nathan A. Jones Jr...March 24, 1874.

Jacob Luther Jones, son of Nathan and Cerena Jones, married Anna Scott on Dec. 23, 1891.

Emily M. Jones, daughter of Nathan and Cerena Jones, married Arthur Clevenger on May 18, 1892. Arthur Clevenger died May 20, 1895. Emily was married the second time to Luther Dick on Dec. 31, 1898.

Present address, Farmland, Ind.

Gatie S. Jones, son of Nathan and Cerena Jones, marreid Nellie Ambum on Feb. 25, 1899. To them were born:—

Emily M. Jones Jr.....June 10, 1902.
Nathan Marion Jones...April 8, 1904.
Died May 7, 1904.
Erdeth L. Jones.....April 18, 1907.

William W. Jones, son of Nathan and Cerena Jones, married Mattie Goble on April 25, 1895. To them were born:—

Earl E. Jones.....April 28, 1896.
Herold Jones.....Nov. 12, 1905.

Nathan A. Jones, son of Nathan and Cerena

Jones, married Fanny Snodgrass on Dec. 24, 1901. To them was born: —

Dortha May.....April 21, 1907.

James H. Jones, son of Beersheba and Jacob Jones, married Sarah Simmons, who was born March 8, 1846. Said wedding occurred on Feb. 7, 1867. To them were born:—

Infant.....Jan. 28, 1868.
Died an infant.
Loey C. Jones.....Jan. 30, 1869.
Willis Blanch Jones....Jan. 11, 1871.

Present address, Parker, Ind.

Loey C. Jones, daughter of James H. and Sarah Jones, was married on Oct. 30, 1889, to Wm. Reed. To them was born:—

Loey Cassel Jones.....Aug. 29, 1890.

Present address, Albany, Ind.

Willis Blanch Jones, son of James H. and Sarah Jones, was married on May 5, 1895, to Angie B. Newlee, who was born Dec. 23, 1872. To them were born:—

Anna Reba Jones.....April 26, 1898.
Mabel E. Jones.....May 24, 1901.

Present address, Parker, Ind.

Lewis Jones, son of Beersheba and Jacob Jones, died in the U. S. service July 2, 1862. He belonged to Company E, 57th Indiana.

Samuel Jones, son of Beersheba and Jacob Jones, was married Jan. 3, 1869, to Mary Marcus. To them were born:—

Vers Jones..... ...Sept. 29, 1869.
Died Sept. 30, 1882.
Arthur Jones..... ....Aug. 8, 1879.

Arthur Jones, son of Samuel and Mary Jones, was married June 25, 1892, to Hatty M. Holt. To them was born:—

Velma Jones.

Oliver Jones, son of Beersheba and Jacob Jones, married Meribah Evans, who was born Feb. 8, 1850. To them were born:—

Emma Maud Jones.....Jan. 7, 1868.
Charles Walter Jones....Jan. 1, 1869.
Died May 16, 1870.
James Edgar Jones....Sept. 27, 1870.
Died Aug. 19. ——.
Frank Haymond Jones.March 24, 1872.
Willis Birch Jones.....Dec. 10, 1874.
Zillie Mae Jones.....May 27, 1878.
Laura B. Jones.....May 7, 1880.
Died Aug. 18, 1905.
Benjamin E. Jones.....Jan. 12, 1883.
Nellie Gladys Jones....Sept. 26, 1884.
Fanny Mae Fern Jones..May 1, 1886.
Died —— —, 1904.
Clem Porter Jones.....Nov. 22, ~~1888.~~ 1867 or second Winchester

Address, Muncie, Ind.

Emma Maud Jones, daughter of Oliver and

Meribah Jones, was married Sept. 12, 1893, to Joseph F. Tapp, who was born July 14, 1865. To them were born:—

Louise Evans Tapp.....June 6, 1895.
Joseph Argyle Tapp..March 14, 1898.
Alberta Louise Tapp....Aug. 31, 1901.
Henry Oliver Tapp.....Feb. 26, 1906.

Present address, St. Francis, Kan.

Eleanor Belle Tapp born May 3 - 1911.

Frank Haymond Jones, son of Oliver and Meribah Jones, was married June 8, ——, to Nora Myrtle Anderson, who was born Oct. 12, 1876. To them was born:—

Ruth Elizabeth Jones ..June 18, 1900.

Present address, Muncie, Ind.

Beersheba Belle Jones, daughter of Oliver and Meribah Jones, was married March 13, 1897, to Frank W. Anderson, who was born May 2, 1874. To them were born:—

Meribah F. Anderson... Sept. 3, 1898. Fontella
Susie K. Anderson.....May 1, 1903. Kathryn
Charles A. Anderson...April 23, 1907. Elizabeth

Present address, Muncie, Ind.

Zillie Mae Jones, daughter of Oliver and Meribah Jones, was married in 1898 to Perry C. Orr, who was born Nov. 19, 1878. To them were born:— Carson

Oliver Thomas Orr.....May 17, 1899.
Vera Loraine Orr.....April 16, 1902.

Zillie Mae Orr died Aug. 2, 1903.

Present address of Perry C. Orr, Selma, Ind.

Benjamin Evans Jones, son of Oliver and Meribah Jones, was married May 27, 1903, to Mary Wills, who was born Nov. 9, 1884. To them was born:—

Ben Dana Jones.....Aug. 27, 1904.

---o---

Calder Haymond, son of John and Rebecca Haymond, was married on Jan. 6, 1831, to Elizabeth Marquess, who was born Dec. 18, 1810. To them were born:—

John Wilson Haymond.April 10, 1833.
Died Feb. 24, 1846.
Sarah Haymond.....May 17, 1836.
Died Dec. 25, 1837.
Isaac M. Haymond.....April 17, 1839.
Died Feb. 19, 1892.
Mary Haymond.... ....April 8, 1841.
Elizabeth Haymond.. ..Nov. 25, 1847.
Died May 8, 1884.
Lewis Clark Haymond..Aug. 28, 1849.

Calder Haymond died April 17, 1868.

Elizabeth Haymond died March 20, 1882.

Lewis Clark Haymond, son of Calder and Elizabeth Haymond, was married Dec. 2, 1880, to Imo-Gene Williams, who was born Nov. 18, 1857. To them were born:—

Earl G. Haymond.... ..Sept. 30, 1882.

Mattie E. Haymond....July 25, 1885.
Died Jan. 6, 1889.
Charlie W. Haymond.. Sept. 11, 1887.
Floyd C. Haymond.....Dec. 26, 1891.

Address, Grafton, W. Va.

Earl G. Haymond, son of Lewis Clark and Imo-Gene Haymond, married Essie E. Casseday. To them was born:—

Nelly Dune Haymond.

Sarah Haymond, daughter of John and Rebecca Haymond, was married to John Lewellen on Sept. 25, 1828, who was born Feb. 6, 1806. To them were born:—

Calder Lewellen.....July 6, 1829.
Died July 9, 1829.
William Wilson Lewellen.Oct. 21, 1830.
Died April 17, 1837.
Elizabeth Lewellen.....April 5, 1833.
Lewis Lewellen.....April 17, 1837.
Maria Lewellen.....May 2, 1839.
E. Mgenis Lewellen.... July 11, 1841.
Died March 9, 1861.
John Clark Lewellen.. ..July 1, 1844.
Wartman Lewellen.....July 10, 1849.
Died July 5, 1851.

John Lewellen died Oct. 9, 1878.
Sarah Lewellen died May 5, 1883.

Elizabeth Lewellen, daughter of Sarah and

John Lewellen, was married April 29, 1852, to Wm. W. S. Stalnaker. To them were born:—

Adolphus W. Stalnaker..Jan. 13, 1854.
Sarah Olive Stalnaker...June 28, 1857.
William Henry Stalnaker.Dec. 18, 1859.

Elizabeth Stalnaker died July 23, 1903.

Lewis Lewellen, son of Sarah and John Lewellen, was married Dec. 21, 1858, to Harriet Wilson. To them were born:—

Laurie E. Lewellen.... ..Dec. 2, 1862.
Dodd Lewellen.....Oct. 7, 1868.
Died Sept. 23, 1874.
Lula Edna Lewellen....Feb. 20, 1887.

Laurie E. Lewellen, daughter of Lewis and Harriet Lewellen, married John R. Cale.

Maria Lewellen, daughter of Sarah and John Lewellen, was married May 28, 1857, to Isaac M. Mean. To them were born:—

Katie Means.....April 3, 1858.
Belle Means.....Jan. 18, 1861.

John C. Lewellen, son of Sarah and John Lewellen, was married on Aug. 3, 1866, to Rebecca Jones. To them were born:—

Claude A. Lewellen.....May 30, 1867.
Died Sept. 3, 1900.
Willie B. Lewellen.. ..April 28, 1869.
Died Oct. 22, 1902.
Myrtle Lewellen.....Oct. 18, 1875.
Died June 19, 1897.

Rebecca Haymond, daughter of John and Rebecca Haymond, never married.

——o——

James Haymond, son of John and Rebecca Haymond, married Catherine Means. To them were born:—

William Wilson Haymond. Nov 24, 1836.
Jacob M. Haymond. . . . . June 15, 1838.
Edward Owen Haymond. Aug. 31, 1840.
Killed in a mine June 5, 1864.
Elizabeth Ann Haymond. Aug. 25, 1842.
Died Jan. 3, 1853.
Emiline R. Haymond. . . . . May 2, 1844.
Joseph C. Haymond. . . . . Jan. 6, 1846.
Died July 24, 1861.
Perthena Haymond. . . . . March 6, 1848.
Died May 10, 1850.
Sarah C. Haymond. . . . . Oct. 5, 1849.
Died Feb. 18, 1850.
John Haymond. . . . . April 17, 1851.
Died Aug. 10, 1855.
Missouri J. Haymond. . . Jan. 30, 1856.

Catherine Means Haymond died Oct. 26, 1868.
James Haymond died March 26, 1894.

William W. Haymond, son of James and Catherine Haymond, was married April 1, 1862, to Mabula Watkins. To them were born:—

Margaret J. Haymond. . Feb. 20, 1866.
Laura E. Haymond. . . . . Feb. 20, 1866.

William W. Haymond died Dec. 25, 1905.

Jacob M. Haymond, son of James and Cather-

1559674

ine Haymond, was married Jan. 24, 1867, to Sarah E. Barnes. To them were born:—

George Fred Haymond..Dec. 22, 1867.
Luther B. Haymond.....July 4, 1871.
Guy D. Haymond.. ..March 14, 1874.
Emoline Haymond.

George F. Haymond, son of Jacob M. and Sarah Haymond, was married Sept. 23, 1907, to Florence Newham.

Luther B. Haymond, son of Jacob M. and Sarah Haymond, was married Jan. 1, 1900, to Ida Taylor. To them was born:—

Orpha Haymond.....Sept. 13, 1900.

Guy D. Haymond, son of Jacob M. and Sarah Haymond, was married Sept. 23, 1901, to Sadie Good. To them was born:—

Guy G. Haymond.....June 14, 1902.

Emoline Haymond, daughter of Jacob M. and Sarah Haymond, was married on Aug. 29, 1897, to I. S. Poynter. No children.

Emoline Poynter died Aug. 18, 1898.

Missouri Haymond, daughter of James and Catherine Haymond, was married Oct. 1, 1875. to Daniel Watkins. To them were born:—

Luella Watkins..... .....Aug. 27, 1876.
Bruce D. Watkins.....July 15, 1878.
James W. Watkins.....Aug. 11, 1880.

Samuel W. Watkins....Aug. 18, 1882.
Killed on R. R., Aug. 17, 1902.
Ethel R. Watkins.....July 21, 1885.
Raymond H. Watkins...Feb. 25, 1887.
Killed by lightning, Nov. 10, 1897.
Richard G. Watkins....July 30, 1889.
Herbert R. Watkins.....Nov. 2, 1891.
William Watkins.....March 29, 1893.
Marie Watkins.....Nov. 10, 1897.

Present address, Grafton, W. Va.

Luella Watkins, daughter of Missouri and Daniel Watkins, was married Nov. 18, 1906, to Floyd J. Kester. No children.

John Haymond, son of John and Rebecca Haymond, married Mary Marquess. Mary Haymond died leaving no children. John was married a second time to Rebecca Hamilton. No children.

John Haymond died Dec. 19, 1881.

Maria Haymond, daughter of John and Rebecca Haymond, was married Feb. 12, 1835, to Isaac G. Means. To them were born:—

Sarah Means.....Dec. 5, 1835.
Thomas H. Means.....April 14, 1837.
Matilda Means.....April 1, 1839.
Jacob A. Means.....May 28, 1842.
Catherine R. Means.....Nov. 6, 1844.
John T. Means.....March 15, 1847.
Beersheba Means.....May 7, 1849.
Isaac S. Means.....Sept. 10, 1851.
Died July 30, 1855.

Maria E. E. Means.....June 7, 1854.
William L. Means.....Dec. 2, 1856.

Isaac G. Means died Jan. 9, 1889.

Maria Means died Oct. 15, 1897.

Sarah Means, daughter of Maria and Isaac G. Means, was married Oct. 14, 1858, to James Marquess. To them were born:—

Lucy Marquess.....Oct. 18, 1860.
Scott H. Marquess.....Oct. 28, 1866.

James Marquess died in July, 1871.

Sarah Means-Marquess was married the second time in December, 1873, to Isaac Criss. To them were born:—

Luther and Bertha M. Criss.

Present address, Nemaha, Iowa.

Lucy Marquess, daughter of Sarah and James Marquess, was married to William Criss. To them was born:—

Walter Criss.

Scott H. Marquess, son of Sarah and James Marquess, was married and had four children:—

Maude M., Arley J., Cleve and Darlow.

Luther Criss, son of Sarah and Isaac Criss, was married and had two children:—

Eugene and Mabel Criss.

Bertha M. Criss, daughter of Sarah and Isaac Criss, was married, but had no children

Thomas H. Means, son of Maria and Issac G. Means, was married on April 7, 1859, to Caroline Marquess, who was born June 13, 1838. To them were born:—

Clark Means.....Feb. 30, 1860.
Edgar L. Means.....June 13, 1862.
Serepta E. Means.....June 14, 1866.
Marquess C. Means....April 13, 1868.
Willie H. Means.....Dec. 23, 1871.
Isaac M. Means.....May 1, 1873.
Blanche Mae Means....Aug. 15, 1875.
John T. Means.....April 5, 1878.

Caroline Means died May 31, 1905.

Present addres of Thomas H. Means, Wichita, Kan.

Clark Means, son of Thomas H. and Caroline Means, was married Jan. 8, 1882, to Grace J. Underwood, who was born June 3, 1864. To them were born:—

Claude W. Means.....June 24, 1883.
Carrie Etta Means.....July 18, 1887.
Iva May Means.....Nov. 17, 1889.
Thomas M. Means.....April 14, 1892.
Ora Means.....July 24, 1895.
Died June 29, 1898.
Bessie J. Means.....Nov. 23, 1897.
Floyd Means.....Dec. 2, 1901.
Grace Mae Means.....June 23, 1904.

Address, Wichita, Kan.

Edgar L. Means, son of Thomas H. and Caroline Means, was married on Dec. 23, 1888, to

Lula E. Hills, who was born July 18, 1866. To them were born:—

Blanche Means.....Sept. 27, 1889.
Virginia Means.....Dec. 3, 1891.
Violet Means.....Feb. 19, 1893.
Carrie Means.....Feb. 17, 1905.

Present address, Wichita, Kan.

Sarepta E. Means, daughter of Thomas H. and Caroline Means, was married Jan. 19, 1893, to Daniel W. Landon, who was born March 30, 1859. To them were born:—

Ada W. Landon.....Jan. 23, 1897.
Willie F. Landon.....Dec. 6, 1898.
Daniel H. Landon.....Oct. 17, 1900.
Della Landon.....Oct. 10, 1903.

Present address, Denby, Kan.

Marquess C. Means, son of Thomas H. and Caroline Means, married Emma Sharp on Oct. 1, 1895, who was born Sept. 20, 1874. To them was born:—

Clyde Means.....Nov. 26, 1902.

Present address, Denby, Kan.

Willie H. Means, son of Thomas H. and Caroline Means, was married on Feb. 24, 1897, to Maud M. Pray, who was born March 1, 1877. To them were born:—

Cecil Dewey Means.. ..July 29, 1898.
Died —— —, 1902.
Bernice Means.....April 13, 1903.

Isaac M. Means, son of Thomas H. and Caroline Means, was married Sept. 30, 1900, to Dorah Graves, who was born Oct. 26, 1880. To them were born:—

Ethel Means.....July 3, 1901.
Clarence Means.....Aug. 3, 1903.
David Means.....May 9, 1905.
Howard Means.....Aug. 12, 1907.

Present address, Wichita, Kan.

Blanche May Means, daughter of Thomas H. and Caroline Means, was married May 4, 1896, to C. D. Bind, who was born May. 8, 1876. To them were born:—

Carl Bind.....May 1, 1899.
Johnnie O. Bind.....Nov. 6, 1901.
Mabel A. Bind.....Aug. 21, 1904.
Baby.....Oct. 20, 1907.

John T. Means, son of Thomas H. and Caroline Means, was married Oct. 17, 1893, to Florence Tombs, who was born June 4, 1882. No children. Present address, Wichita, Kan.

Matilda A. Means, daughter of Isaac and Maria Means, married James Kinner on Nov. 3, 1859. To them were born:—

John W. and Susan.

James Kinner died and Matilda A. was again married to a Mr. Daily. To them was born James Daily, who is yet single.

Jacob A. Means, son of Maria and Isaac G. Means, married Nov. 7, 1867, Elizabeth Rarick. To them were born:—

Isaac G. Means Jr.....Jan. 24, 1870.
Maud May Means..... May 8, 1872.

Present address, Union Stock Yards, Chicago, Ill.

Isaac G. Means Jr., son of Jacob A. and Elizabeth Means, married on Dec. 14, 1893, Ammy Ayers, who was born Jan. 26, 1870. To them were born:—

Frank F Means.....Dec. 8, 1894.
Charles C. Means.....Jan. 4, 1899.
Jacob Means Jr..... ..Nov. 13, 1900.
Raymond Means.....April 21, 1902.

Present address, 5255 Wabash Ave., Chicago, Ill.

Maud May Means, daughter of Jacob A. and Elizabeth Means, was married June 9, 1900, to Paul F. Deiss, who was born May 9, 1872. To them were born:—

Elizabeth Deiss.....Dec. 31, 1902.
Paul Francis Deiss.....Feb. 18, 1906.
Died Aug. 31, 1907.
Dorthy Jane Deiss.....Nov. 9, 1907.

Present address, 5637 Calumet Ave., Chicago, Ill.

Catharine R. Means, daughter of Maria and

Isaac G. Means, married Henry Litsey, Sept. 7, 1865. No children.

Catharine R. Litsey died Sept. 17, 1879.

John T. Means, son of Maria and Isaac G. Means, was married on Sept. 8, 1870, to Mahalia Rarick, who was born Oct. 2, 1851. To them were born:—

Frances Maria Means....Nov. 3, 1872.
Died Dec. 28, 1882.
Jennie E. Means.....July 7, 1874.
Deanice L. Means.....Feb. 22, 1880.
Jacob A. Means.....March 21, 1882.
Glenn Means.....June 2, 1884.
Clifford V. Means.....Aug. 20, 1886.
Bessie H. Means.....Jan. 15, 1892.

Present address, Sac City, Iowa.

Jennie E. Means, daughter of John T. and Mahala Means, married Aloy D. Paup, July 5. 1898.

Deanice L. Means, daughter of John T. and Mahala Means, was married to James W. Cleveland, Feb. 26, 1899.

Jacob A. Means, son of John T. and Mahala Means, married Minnie Sauers, Nov. 15, 1906.

Glenn Means, son of John T. and Mahala Means, married Geneve Ingram, Dec. 25, 1907.

Beersheba Means, daughter of Maria and

Isaac G. Means, married on May 31, 1868, George Wunder, who was born Oct. 20, 1841. To them were born:—

Anna Wunder.....Dec. 31, 1869.
Maria Wunder.....Sept. 22, 1871.
Dell A. Wunder.....Sept. 20, 1873.
C. Edna Wunder.....Nov. 9, 1875.
Paul V. Wunder.....Feb. 15, 1878.
Florence E. Wunder.....Aug. 3, 1881.
Olive B. Wunder.....Sept. 28, 1884.

Present address, Naperville, Ill.

Anna Wunder, daughter of Beersheba and George Wunder, was married Nov. 26, 1891, to Irving Nitzley, who was born June 24, 1864. To them was born:—

Irving Nitzley.....Oct. 26, 1896.

Maria Wunder, daughter of Beersheba and George Wunder, was married June 23, 1893, to Harry Page, who was born Feb. 27, 1870. To them were born:—

George W. Page.....May 16, 1894.
Henry Glenn Page..... Dec. 15, 1896.

Della A. Wunder, daughter of Beersheba and George Wunder, was maried July 26, 1894, to Harry Williams, who was born in 1872. To them were born:—

Julia Maria Williams....Aug. 9, 1896.
Harvey Keith Williams..July 5, 1904.

Paul V. Wunder, son of Beersheba and George Wunder, married Jessie Mattinger, Oct. 20, 1906. No children.

Florence E. Wunder, daughter of Beersheba and George Wunder, married June 5, 1906, John Wilson, who was born Oct. 23, 1881. No children.

Maria E. Means, daughter of Maria and Isaac G. Means,, married July 29, 1884, Perry M. Spellman, who was born June 6, 1838. No children.

Present address, 32 W. Monroe St., Jacksonville, Fla.

William M. Means, son of Maria and Isaac G. Means, married Lydia Wing, Sept. 1, 1880. To them were born:—

Archer L. Means.....Nov. 9, 1882.
Died Sept. 14, 1883.
O. Leroy Means.....July 23, 1884.
Vera J. Means.....Jan. 16, 1886.
Jay F. Means.....April 22, 1888.
Eva L. Means.....Nov. 9, 1890.
Hazel M. Means.....Aug. 29, 1892.

Present address, Sandwich, Ill.

Vera J. Means, daughter of William M. and Lydia Means, married Howard Skinner, Jan. 9, 1897.

Lewis Haymond, son of John and Rebecca

Haymond, was married to Frances Whiting. To them was born:—

Luther Haymond, who had one son and one daughter.

Lewis Haymond died in 1898 or 1899.

——o——

Harriet Haymond, daughter of John and Perthena Haymond, married William Grines.

Harriet Grines died June 27, 1901.

——o——

Olive Haymond, daughter of John and Perthena Haymond, married Rev. Spencer King. No children.

——o——

Daniel Haymond, son of John and Perthena Haymond, married Phoebe C. Monse, July 16, 1872, who was born Nov. 23, 1855. To them were born:—

Grace H. Haymond....April 16, 1874.
Died April 15, 1901.
Orpheus L. Haymond...July 10, 1876.
Adelbert J. Haymond..Sept. 26, 1878.

Address of Orpheus and Adelbert, Monongehala, W. Va.

Phoebe C. Haymond died Aug. 5, 1891.

Daniel S. Haymond died April 21, 1908.

CHAPTER III.

ELEANOR AND AHIJAH HAYMOND.

Eleanor Haymond, daughter of Edward and Sarah Haymond, married Mathew Robison, on Dec. 18, 1800. (I have not been able to find anyone that knows what has become of them or their families.)

———o———

Ahijah Haymond, son of Sarah and Edward Haymond, married Sarah Hollenback on March 20, 1806. To them were born:--

Roanna H. Haymond....Jan. 1, 1807.
Elizabeth Haymond...March 20, 1808.
John S. Haymond.....May 16, 1810.
Rebecca Haymond.....April 10, 1813.
George M. Haymond....March 1, 1815.
Clark D. Haymond....April 16. 1819.
Sarah Ann Haymond....July 7, 1821.
Hannah Haymond.....Jan. 16, 1824.

Sarah Haymond died Oct. 8, 1838.

Ahijah Haymond died July 16, 1853.

———o———

Roanna Haymond, daughter of Ahijah and Sarah Haymond, married June 20, 1839, Caleb Mason, who was born June 17, 1798. To them were born:--

William Wallace Mason. June 3, 1840.
Died Feb. —, 1842.
Helen Mason.....June 3, 1840.
Lucretia Mason.....Aug. 18, 1843.
Died Oct. 11, 1849.
Cortes Mason.....Sept. 10, 1846.
Died Sept. 10, 1846.

Roanna Mason died Sept. 30, 1876.

Caleb Mason died Jan. 30, 1888.

Helen Mason, daughter of Roanna and Caleb Mason, married March 8, 1883, Albert Needham, who was born April 27, 1825. No children.

Albert Needham died Dec. 14, 1896.

Address of Helen Needham, Mitchell, So. Dak.

---o---

Elizabeth Haymond, daughter of Ahijah and Sarah Haymond, married May 1, 1828, Rufus B. Ormsbee. To them were born:—

Roanna Ormsbee.....Sept. —, 1829.
Cynthia Ormsbee.....April —, 1832.
William W. Ormsbee....Oct. —, 1834.
Sarah Jane Ormsbee....Aug. —, 1836.
Died Aug. —, 1838.
Elijah J. Ormsbee.....April —, 1839.
Died ——— —, 1844.

Roanna Ormsbee, daughter of Elizabeth and Rufus B. Ormsbee, married James McGraw.

Cynthia Ormsbee, daughter of Elizabeth and

Rufus Ormsbee, married John Foster, and later married John Bowman.

William W. Ormsbee is supposed to be dead.

---o---

John S. Haymond, son of Ahijah and Sarah Haymond, married Racheal McGee on Aug. 30, 1835. Said Racheal was born July 18, 1815. To them were born:—

William Elijah Haymond.Aug. 27, 1836.
Died Sept. 15, 1839.
Martha Ann Haymond.March 29, 1839.
James S. Haymond.....July 29, 1842.
Died Oct. 13, 1843.
Dallas Haymond..... .....Nov. 1, 1844.
Died Oct. 23, 1855.
Nancy Elizabeth Haymond.Mar. 11, 1848.
John Haymond.....Jan. 21, 1851.
Mary Frances Haymond Sept. 22, 1853.
Sarah Haymond.....July 30, 1856.
Died March 28, 1882.
Janette Haymond.....Aug. 23, 1859.

John S. Haymond died July 30, 1862.

Racheal Haymond died May 23, 1893.

Martha Ann Haymond, daughter of John S. and Racheal Haymond, married Andrew Hunter, May 20, 1858, who was born in 1830. To this union were born:—

James S. Haymond.....July 29, 1862.
Died Oct. 13, 1863.

Dallas Haymond.....Nov. 1, 1864.
Died Oct. 23, 1865.

Martha Ann Haymond died.

Nancy Elizabeth Haymond, daughter of John S. and Racheal Haymond, was married on July 3, 1863, to Alexander Edenburn. To them were born:—

Ella Edenburn.....Oct. 19, 1864.
William A. Edenburn....Aug. 22, 1866.

Alexander Edenburn was killed by a thrashing machine Aug. 24, 1867.

Nancy E. Edenburn was married the second time to James N. Shafter. Present address, Sandwich, Ill.

Ella Edenburn, daughter of Nancy Elizabeth and Alexander Edenburn, was married Sept. 20, 1883, to George W. Ammerman. To them were born:—

Mabel Ammerman..... Oct. 25, 1884.
Died April 22, 1907.

Roy Ammerman..... .....
Died in infancy.

Ella Ammerman died Jan. 6, 1894.

John Haymond Jr. son of John S. and Racheal Haymond, was married on June 13, 1875, to Emily Luce. To them were born:—

Grace M., Edith L., Winifred C., Harry L., Eugene and Charles.

John Haymond Jr. died Nov. 20, 1896.

Mary Frances Haymond, daughter of John S. and Racheal Haymond, married Eugene Randall June 29, 1887.

Present address, 602 State St., Peoria, Ill.

Janette Haymond, daughter of John S. and Racheal Haymond, married George W. Blair, Feb. 17, 1880. Said Blair was born Sept. 22, 1857. To them were born:—

Wallace B. Blair.....Nov. 20, 1880.
Mabel K. Blair.....Sept. 18, 1882.
Hazel E. Blair.....Feb. 26, 1885.

Present address, Kellerton, Iowa.

Wallace B. Blair, son of Janette and George W. Blair, was married on Sept. 11, 1904, to Lou A. Gibbons, who was born Sept. 12, 1883. No children.

Mabel K. Blair, daughter of Janette and George W. Blair, was married Sept. 4, 1907, to Edward G. Yonker, who was born May 4, 1875. To them was born:—

Edward B. Yonker.....Oct. 25, 1908.

Rebecca Haymond, daughter of Ahijah and Sarah Haymond, was married March 27, 1834, to A. R. Niblo, who was born Dec. 14, 1808. To them were born:—

Sarah Jane Niblo..... Feb. 8, 1835.
Eliza Ann Niblo..... Jan. 8, 1837.

John H. Niblo.....Jan. 9, 1841.
Died April 16, 1844.
David Nelson Niblo.... May 13, 1845.
John R. Niblo..... April 26, 1848.
Alexander Niblo.....March 14, 1859.

Rebecca and A. R. Niblo are dead.

Sarah Jane Niblo, daughter of Rebecca and A. R. Niblo, married Henry Russell. To them were born:—

Lizzie Russell.....Feb. 8, 1855.
George Russell..... Sept. 15, 1857.
Minnie Russell.....Dec. 11, 1861.

Henry Russell died March 18, 1899.

Address Sarah Jane Russell, Pratt City, Ala.

Eliza Ann Niblo, daughter of Rebecca and A. R. Niblo, was married to Stewart Cameron, who was born Dec. 16, 1832. To them were born:—

John B. Cameron.....Aug. 23, 1858.
Belle M. Cameron.....Dec. 6, 1860.
Anna R. Cameron.....Dec. 14, 1862.

Stewart Cameron died Dec. 5, 1902.

Address Eliza Ann Cameron, Bartlette, Neb.

John B. Cameron, son of Eliza and Stewart Cameron, was married in March, 1887, to Mary Good, who was born Feb. 19, 1861. To them were born:—

Eliza C. Cameron..... Feb. 10, 1888.
Nellie M. Cameron.....Aug. 30, 1891.
Died Oct. 27, 1893.

George S. Cameron.....Dec. 28, 1895.
Linnie Cameron.....Dec. 28, 1895.
Mary May G. Cameron..Feb. 23, 1898.
Nelson R. Cameron.....July 5, 1903.
Died Oct. 18, 1905.

Belle M. Cameron, daughter of Eliza and Stewart Cameron, was married Oct. —, 1884, to John Biles, who was born Dec. 16, 1857. No children.

Belle M. Biles died March 16, 1888.

Anna R. Cameron, daughter of Eliza and Stewart Cameron, was married March —, 1885, to John Perry, who was born Nov. —, 1859. To them were born:—

Ruby E. Perry.....Nov. —, 1887.
Frank M. Perry.....May —, 1890.
Carl C. Perry.....May —, 1892.
Harry Perry.....July —, 1896.

Annie R. Perry died Nov. 25, 1898.

Ruby E. Perry, daughter of Anna R. and John Perry, was married Oct. 16, 1905, to Henry Chana, who was born in 1885. To them was born:—

George H. Chana..... Aug. —, 1906.

Cora A. Cameron, daughter of Eliza Ann and Stewart Cameron, was married in Sept., 1887, to George Andrews, who was born Nov., 1859. No children.

David Nelson Niblo, son of Rebecca and A. R.

Niblo, left home; went away to parts unknown.

John R. Niblo, son of Rebecca and A. R. Niblo, was married Jan. 9, 1872, to Elizabeth W. Percey, who was born Jan., 1846. To them were born:—

Minnie Niblo.....March —, 1875.
Octavin Niblo.....May —, 1876.
Died March 30, 1883.
Cuba Niblo..... May —, 1877.
Willie Niblo.....March —, 1879.
Died April 1, 1883.

Elizabeth Niblo died Dec. 23, 1902.

Minnie Niblo, daughter of Elizabeth and John R. Niblo, was married to a Mr. Newell in 1887.

Cuba Niblo, daughter of Eliazabeth and John R. Niblo, was married, but the name not known.

Alexander R. Niblo, son of Rebecca and A. R. Niblo, was married March 9, 1876, to Emma L. Carlton. To them were born:—

Harry Niblo ..... 1877.
Goldie Niblo ..... 1880.

Alexander R. Niblo died Feb. 2, 1907.

Harry and Goldie Niblo are both married, but to whom is not known.

---o---

George M. Haymond, son of Ahijah and Sarah Haymond, was married Nov. 3, 1840, to Lavina Raric. To them were born:—

Sarah Haymond.....Sept. 25, 1841.
Died Sept. 25, 1841.
Barbara Haymond.....Sept. 25, 1841.
Died Oct. 15, 1841.
Lavina Haymond died Sept., 1841.
George M. Haymond died Dec. 13, 1859.

Clark B. Haymond, son of Ahijah and Sarah Haymond, was married June 4, 1848, to Adaline Wood, who was born April 16, 1830. To them were born:—

Alfred B. Haymond.....Oct. 16, 1849.
Died Dec. 6, 1849.
Sarah B. Haymond.....Dec. 25, 1850.
Hester E. Haymond.... April 3, 1853.
Salem S. Haymond.....Nov. 12, 1854.
Single.
Frank B. Haymond...March 27, 1859.
Clark B. Haymond died Aug. 15, 1898.
Adaline Haymond died June 4, 1906.

Hester E. Haymond, daughter of Clark B. and Adaline Haymond, was married May 29, 1876, to Johnson Misner. To them were born:—

Maude Misner.....Jan. 14, 1875.
Frank Misner.....Jan. 30, 1878.
Single.
Address, Newark, Ill.

Maude Misner, daughter of Hester E. and Johnson Misner, married Frank Tengler, who was born July 14, 1877. To them was born:—

Howard Tengler.....Aug. 7, 1905.

Address, Newark, Ill.

Sarah B. Haymond, daughter of Clark and Adaline Haymond, married Andrew J. Hunter, who was born in Scotland in 1830. They have no children.

Address, Plano, Ill.

Frank B. Haymond, son of Clark and Adaline Haymond, was married Oct. 24, 1888, to Libey Lee Coy, who was born Aug. 26, 1859. To them were born:—

Herold Coy Haymond..March 7, 1895.
Scott Haymond.....Feb. 2, 1899.

Address, 395 Oakland Ave., Pasadena, Cal.

---o---

Sarah Ann Haymond, daughter of Ahijah and Sarah Haymond, married Wilkison Richmond, on Sept. 19, 1839. Said Richmond was born Oct. 28, 1817. To them were born:—

Austin Richmond..... Sept. 19, 1840.
Elma Richmond..... Feb. 11, 1843.
Ann Richmond..... Sept. 14, 1845.
Joseph Richmond.....Feb. 9, 1848.
Died Feb. 25, 1848.
Laurette Richmond.....June 18, 1850.
George Richmond.....Sept. 11, 1854.
Mary Richmond.....Sept. 29, 1857.
Mark R. Richmond.....July 30, 1860.
William S. Richmond....July 9, 1863.

Sarah Ann Richmond died April 8, 1879.
Wilkison Richmond died June 25, 1881.

Austin A. Richmond, son of Sarah Ann and Wilkison Richmond, was married July 26, 1866, to Mary Davis. To them were born:—

Belle W. Richmond.
Minnus R. G. Richmond.

Austin A. Richmond died July 6, 1891.
Mary Richmond died April 17, 1891.

Elma Richmond, daughter of Sarah Ann and Wilkison Richmond, was married Sept. 22, 1865, to John Sloan. To them was born:—

Morris Sloan.

Ann Richmond, daughter of Sarah Ann and Wilkison Richmond, was married Sept. 21, 1866, to A. L. Broyhill. To them were born:—

Ada C. Broyhill.....June 27, 1867.
George Calvin Broyhill...Feb. 4, 1870.

Address, Normal, Ill.

Ada C. Broyhill, daughter of Ann and A. L. Broyhill, was married Aug. 1, 1895, to William Huff.

Address, Lexington, Ill.

George Calvin Broyhill, son of Ann and A. L. Broyhill, was married Dec. 31, 1901, to Laura B. Tipton. No children.

Address, Bloomington, Ill.

Laurette Richmond, daughter of Sarah Ann and Wilkison Richmond, was married June 29, 1880, to J. W. Singer. To them were born:—

Willia L. R. Singer....June 13, 1881.
Annie H. V. Singer....Nov. 18, 1889.
Died Nov. 22, 1889.

Willia L. R. Singer, daughter of Laurette and J. W. Singer, was married Oct. 17, 1901, to Otis N. Nichols, who was born Oct. 10, 1875. No children.

Address, Farmer City, Ill.

George Richmond, address, Mackinaw, Ill.

Mary Richmond, daughter of Ann and A. L. Richmond, was married Dec. 27, 1900, to John Wright. No children.

Mary Wright died April 24, 1908.

Mark R. Richmond, Chillicothe, Mo.

Hannah Haymond, daughter of Ahijah and Sarah Haymond, was married in 1842 to R. D. Carr, who was born July 3, 1821. To them were born:—

Sarah Maria Carr.....April 2, 1843.
Jane Carr.....Feb. 11, 1845.
Francis Marion.....June 10, 1847.
Died March 27, 1870.

Hannah Carr died Feb. 13, 1847.

R. D. Carr died April 23, 1894.

Sarah Maria Carr, daughter of Hannah and R. D. Carr, was married Nov. 16, 1864, to John Culmer. To them were born:—

William John Culmer.. Aug. 17, 1865.
Katie Jane Culmer.....July 21, 1867.
Maggie Annett Culmer.April 15, 1869.
Mary A. Culmer..... April 13, 1871.
Laurance Giles Culmer.. July 4, 1873.
Charlie B. Culmer.....Oct. 2, 1875.
Abbey Elizabeth Culmer. Nov. 4, 1877.
R. D. James Culmer....Feb. 28, 1880.
Dallas Haymond Culmer.June 20, 1882.
Goldieth Alice Culmer..June 23, 1885.

John Culmer died July 17, 1891.

Address, Sarah M. Culmer, Sheridan, Ill.

Katie Jane Culmer, daughter of Sarah Maria and John Culmer, was married June 30, 1886, to Arthur C. Wroot. To them were born:—

Ethel Maud Wroot....March 17, 1887.
Edith Abbey Wroot....Sept. 14, 1889.
Sadie Mildred Wroot....Dec. 12, 1892.
Herbert Stewart Wroot.Nov. 10, 1897.

Maggie Annett Culmer, daughter of Sarah Maria and John Culmer, was married May 29, 1892, to George Pitcher. To them was born:—

William George Pitcher.Feb. 22, 1894.

George Pitcher died Nov. 17, 1895.

Maggie Annett Culmer-Pitcher was married the second time on Sept. 12, 1899, to Victor Tisher. To them were born:—

Sarah O. Tisher.....June 15, 1900.
Alice M. Tisher.....Nov. 26, 1902.
Helen J. Tisher.....Aug. 17, 1904.

Charlie B. Culmer, son of Sarah Maria and John Culmer, was married Dec. 18, 1901, to Julia Beshey. To them were born:—

Eva May Culmer.....Nov. 19, 1902.
Clifford M. Culmer.....—— —, 1905.

Alice E. Culmer, daughter of Sarah Maria and John Culmer, was married Dec. 25, 1896, to Frank E. Elwood. To them were born: —

Vey Reeta Elwood.....Oct. 11, 1897.
Lillian Mae Elwood.....Sept. 3, 1900.

R. D. James Culmer, son of Sarah Maria and John Culmer, was married May 23, 1903, to Melora Fish. To them were born:—

Marie E. Culmer..... Feb. 20, 1904.
Clarice L. Culmer.....Feb. 18, 1905.
Franklyn R. D. Culmer..Nov. 27, 1906.

Dallas H. Culmer, son of Sarah and John Culmer, was married Sept. 29, 1902, to Ella Beshey. To them were born:—

Velma Irene Culmer....Aug. 10, 1903.
Florence Culmer.....June 6, 1906.

Goldie Alice Culmer, daughter of Sarah Maria and John Culmer, was married Dec. 20, 1902, to Frank Schumaker. To them were born:—

Grace Deborah Schumaker.....
..... June 14, 1904.
Blanche Schumaker....April 12, 1906.

Jane Carr, daughter of Hannah and R. D. Carr, was married Dec. 30, 1865 to James Regan. No further record.

CHAPTER IV.

FAMILY OF REBECCA HAYMOND.

Rebecca Haymond, daughter of Edward and Sarah Haymond, was married June 5, 1806. to Henry Moore, who was born Oct. 12, 1784. To them were born:—

John Moore.....Feb. 15, 1807.
Sarah Moore.....May 1, 1812.
Mary Ann Moore.....Feb. 28, 1815.

Rebecca Moore died Sept. 6, 1816.

No date of Henry Moore's death.

——o——

John Moore, son of Rebecca and Henry Moore, was married July 25, 1829, to Hannah B. Haymond, who was born Oct. 5, 1812. To them were born:—

Rebecca Moore.....April 18, 1830.
Died Aug. 23, 1831.
Ahijah Moore.....Aug. 10, 1832.
Henry B. Moore.....Dec. 21, 1836.
Mary J. Moore.....March 16, 1839.
John Moore.....Nov. 5, 1841.
James Moore.....Nov. 5, 1841.
Sarah Moore..... Sept. 12, 1849.
Benny Moore.....April 9, 1857.
Died April 12, 1857.

John Moore died Feb. 20, 1893.

Hannah B. Moore died May 25, 1867.

Ahijah Moore, son of John and Hannah Moore, married Isabell Robertson. To them were born:

Cordelia E., Eddy, Mary Jane, John J., Charles W.

Henry B. Moore, son of John and Hannah Moore, died a prisoner of war on Jan. 15, 1864.

Mary Jane Moore, daughter of John and Hannah B. Moore, was married Sept. 18, 1873, to Oscar Cox. To them was born:—

Ida Cox.....April 3, 1875.

John Moore, son of John and Hannah B. Moore, was married Sept. 9, 1860, to Catherine Allen.

John Moore died Feb. 11, 1861.

James Moore, son of John and Hannah B. Moore, was married Dec. 11, 1861, to Eliza Holland. To them were born:—

Asbury, Henry C., Elmer.

No date of Eliza Moore's death. However, James Moore was married the second time Aug. 14, 1877, to Nannie Moreland. To them was born:—

Nellie Moore.

Nellie Moore, daughter of James and Nannie Moore, was married to Charles Yages.

Sarah Moore, daughter of John and Hannah B. Moore, was married July 16, 1861, to LaFayette Wilson. To them were born:—

John W., James L., Alto I., Florence M., Henry A., McClellen, Eddy, Daisy, Grover, Ellie, Eva.

Sarah Moore, daughter of Rebecca and Henry Moore, was married May 19, 1831, to Thomas E. Griffing, who was born April 24, 1807. To them were born:—

Henry Griffing.....March 30, 1832.
Margaret A. Griffing....Nov. 28, 1833.
William H. Griffing.... Nov. 24, 1835.
Killed at Jackson, Miss., July 12, 1863.
Phoebe E. Griffing.....Dec. 19, 1837.
Sarah Griffing..... Aug. 22, 1840.
Mary E. Griffing.....Feb. 2, 1843.
Hannah D. Griffing.... Aug. 26, 1845.
John T. Griffing.....March 20, 1849.
Died Nov. 28, 1907.
Eunice Griffing.....March 30, 1851.
Died July 19, 1897.
Jasper Griffing.....Jan. 30, 1855.
Died March 6, 1855.
Marion Griffing..... Feb. 3, 1856.
Died July 3, 1872.

Sarah Griffing died Jan. 6, 1894.

Thomas E. Griffing died Feb. 15, 1859.

Henry Griffing, son of Sarah and Thomas E. Griffing, married Caroline Manning-Bias. To them were born:—

Emma Griffing..... Oct. 12, 1862.
Otto Griffing.....April 24, 1864.
Emmit Griffing.....May 27, 1866.
Sattie Griffing..... Aug. 5, 1868.
William H. Griffing....April 26, 1870.
Harrison Griffing.....Jan. 29, 1872.
Albert P. Griffing.....Aug. 16, 1873.
Lura Griffing..... Dec. 30, 1879.
Ila Griffing.....March 10, 1883.

Henry Griffing died March 13, 1897.

Caroline Griffing died, but cannot find out the date.

Margaret A. Griffing, daughter of Sarah and Thomas E. Griffing, was married June 15, 1861, to Morgan R. Bennett, who was born Nov. 1, 1840. To them was born:—

Charles T. Bennett....April 15, 1862.

Margaret Bennett died April 1, 1863.

Charles T. Bennett, son of Margaret A. and Morgan R. Bennett, was married Sept. 4, 1887, to Mary L. Dyer, who was born July 22, 1858. No children.

Address, Bristol, Ill.

Phoebe E. Griffing, daughter of Sarah and Thomas E. Griffing, was married April 19, 1855,

to John C. Carpenter, who was born Aug. 24, 1828. To them were born:—

Thomas A. Carpenter. March 13, 1856.
Henry Carpenter.....Jan. 24, 1858.
William M. Carpenter..Sept. 24, 1861.
Sarah M. Carpenter....Nov. 23, 1863.
John E. Carpenter....March 30, 1866.
James A. Carpenter.....Feb. 6, 1868.
Died April —, 1907.
Mary E. Carpenter..... Dec. 28, 1874.
Leroy F. Carpenter..... Oct. 24, 1878.
Eunice J. Carpenter....May 22, 1882.

John M. Carpenter died Feb. 19, 1887.

Phoebe E. Carpenter died Oct. 23, 1909.

Sarah L. Griffing, daughter of Sarah and Thomas E. Griffing, was married Sept. 15, 1866, to Morgan R. Bennett, surviving husband of Margaret A. Griffing. To them were born:—

Ida May Griffing.....July 29, 1867.
Martha Ellen Griffing..Sept. 27, 1868.
William Henry Harrison Griffing...
.....April 15, 1872.

Sarah Bennett died Aug. 4, 1907.

Address of Morgan R. Bennett, Bristol, Ill.

Martha Ellen Bennett, daughter of Sarah and Morgan R. Bennett, was married Aug. 6, 1887, to Edson M. Bromley. To them were born:—

Mildred Mae Bromley.. Nov. 23, 1898.
Howard M. Bromley....Feb. 15, 1901.

Present address, Yorkville, Ill.

Ida Mae Bennett, daughter of Sarah and Morgan R. Bennett, was married March 27, 1892, to David A. Hobbs. To them were born:—

George R. Hobbs.....Nov. 13, 1899.
Charles M. Hobbs.... March 18, 1902.

Present address, Hinckley, Ill.

William H. Bennett, son of Sarah and Morgan R. Bennett, is still single.

Present address, Casper, Ill.

Mary E. Griffing, daughter of Sarah E. and Thomas E. Griffing, was married Jan. 19, 1869, to C. C. McCoy, who was born March 15, 1839. To them were born:—

William E. McCoy.....Oct. 15, 1862.
Oscar S. McCoy.... . Sept. 27, 1865.
Died Jan. 1, 1866.
Sarah O. McCoy..... Sept. 21, 1867.
Perline A. McCoy.....Jan. 7, 1870.
Eva M. McCoy.....Aug. 11, 1872.
Lizzie McCoy.....Aug. 21, 1875.
Albert M. McCoy.....Sept. 18, 1878.
Ezra McCoy.....Jan. 12, 1881.
Alonzo C. McCoy.....Oct. 14, 1883.

William E. McCoy, son of Mary E. and C. C. McCoy, was married Dec. 12, 1886, to Rosa Catterlen. To them were born:—

Cecil L. McCoy..... Dec. 12, 1888.
Clarence McCoy.....Jan. —, 1890.
Ethel McCoy.....Feb. —, 1892.

Winard McCoy.....March —, 1894.
Alvin McCoy.....March 13, 1897.
William E. McCoy died Jan. 29, 1901.

Sarah O. McCoy, daughter of Mary E. and C. C. McCoy, was married Sept. 2, 1893, to George Caterlen. To them were born:—

Rissel Catterlen.....Aug. 24, 1894.
Virda Catterlen.....June 29, 1897.
Annes Catterlen.....April 4, 1899.
Ermal Catterlen.....Feb. 15, 1903.

Perline A. McCoy, daughter of Mary E. and C. C. McCoy, was married Sept. 27, 1888, to Nick Hoffman. To them were born:—

Lillian Hoffman.....June 29, 1889.
John Hoffman.....Feb. 22, 1891.
Nick Hoffman.....Sept. 21, 1902.
Perline A. Hoffman died April 5, 1897.

Eva M. McCoy, daughter of Mary E. and C. C. McCoy, was married Sept. 11, 1889, to James Hargus. To them was born:—

Goldie Hargus.....April 21, 1890.

Lizzie A. McCoy, daughter of Mary E. and C. C. McCoy, was married March 4, 1896, to Thomas Kibler. To them were born:—

Roscoe Kibler.....Oct. 18, 1897.
Velma Kibler..... March 13, 1903.

Albert M. McCoy, son of Mary E. and C. C.

McCoy, was married June 24, 1900, to Lucy King. To them were born:—

Beryl McCoy.....Nov. 5, 1902.
Hallie McCoy..... Jan. 14, 1904.
Howard McCoy..... Dec. 13, 1905.
Albert L. McCoy.....Nov. 12, 1908.

Ezra McCoy, son of Mary E. and C. C. McCoy, was married Oct. 22, 1901, to Anna Rogers. To them were born:—

Hershel McCoy.....Jan. 29, 1902.
Blanch McCoy.....Oct. 12, 1903.
Olive McCoy..... Aug. 16, 1905.
Herald McCoy..... Nov. 11, 1908.

Alonzo C. McCoy, son of Mary and C. C. McCoy, was married Sept. 24, 1905, to Annie Romach. To them was born:—

Lillian M. McCoy..... May 26, 1909.

Hannah B. Griffing, daughter of Sarah and Thomas E. Griffing, was married to John T McCoy, who was born Aug. 25, 1845. To them were born:—

Malissa E. McCoy..... Sept. 21, 1866.
Vilda J. McCoy.....Sept. 29, 1868.
Died Jan. 26, 1869.
Sarah W. McCoy.....March 14, 1870.
Milton M. McCoy..... Oct. 14, 1872.
Mary E. McCoy..... March 5, 1875.
Thomas Gilbert McCoy.Nov. 12, 1877.
Daisy McCoy.....April 18, 1882.

Rhoda H. McCoy.....June 14, 1884.
John O. McCoy.....June 12, 1887.
E. M. McCoy.....Oct. 12, 1889.
Died Nov. 13, 1889.
Mearl E. McCoy.....Oct. 12, 1889.

Malissa E. McCoy, daughter of Hannah B. and John T. McCoy, married Joseph Clemans.

Sarah W. McCoy, daughter of Hannah B. and John T. McCoy, married Walter Wood, March 15, 1891.

Milton M. McCoy, son of Hannah B. and John T. McCoy, was married May 3, 1896, to Stella Lefler. To them were born:—

Cleo McCoy.....Jan. 25, 1897.
Vivian McCoy.....Sept. 29, 1899.
Ebbie McCoy.....Oct. 5, 1904.

Mary E. McCoy, daughter of Hannah and John T. McCoy, was married Jan. 25, 1896, to William McCord. To them were born:—

Chester McCord.....Dec. 24, 1896.
Ruby McCord.....Dec. 23, 1899.
Herold McCord.....Nov. 24, 1906.
Reginold McCord.....Oct. 15, 1909.

Thomas Gilbert McCoy, son of Hannah B. and John T. McCoy, was married in 1900 to Lena Andre. To them were born:—

Kenneth McCoy.....Sept. 11, 1901.
Edna McCoy.....Feb. 21, 1903.

Daisy McCoy, daughter of Hannah B. and John T. McCoy, was married March 8, 1903, to Otto Robinson. To them was born:—

Herbert Robinson.....Feb. 29, 1904.
Died June 27, 1904.

Rhoda McCoy, daughter of Hannah B. and John T. McCoy, was married April 18, 1902, to Evert Marey. To them were born:—

Wayne Marey..... Aug. 26, 1903.
Margaret Marey.....Sept. 28, 1905.
Winnifred Marey.....July 15, 1908.

John O. McCoy, son of Hannah B. and John T. McCoy, was married Oct. 20, 1907, to Nellie Umstot. To them was born:—

Delno McCoy..... May 24, 1908.

Mearl E. McCoy, son of Hannah B. and John T. McCoy, was married Feb. 28, 1909, to Ora McCain. To them was born:—

Tetso McCoy..... Sept. 21, 1909.

---o---

Mary Ann Moore, daughter of Rebecca and Henry Moore, was married March 4, 1830, to John S. Portlock, who was born Feb. 25, 1801. To them were born:—

Amanda Portlock.....Jan. 26, 1831.
Died Feb. 4, 1841.
James S. Portlock.....Oct. 16, 1834.

Rebecca Jane Portlock.. June 1, 1836.
Died Aug. 26, 1836.
Samuel V. Portlock.....Oct. 11, 1837.
William P. D. Portlock.Sept. 6, 1840.
Sarah Jane Portlock....Nov. 24, 1843.
Henry M. Portlock.....July 4, 1846.
Died Jan. 13, 1854.
Emiline Portlock.....Feb. 4, 1847.
Died Feb. 21, 1906.
Malissa Portlock.....Sept. 14, 1850.
Died Mar. 20, 1851.
Caroline P. Portlock..March 20, 1852.
Minerva Portlock.....March 30, 1855.
William F. Portlock....June 10, 1858.
Died Oct. 27, 1865.

John S. Portlock died March 15, 1878.

James S. Portlock, son of Mary A. and John S. Portlock, was married Jan. 1, 1857, to Elizabeth McCarty. No further record.

Samuel V. Portlock, son of Mary A. and John S. Portlock, was married Jan. 1, 1856, to Nancy Freerggelle, who was born Sept. 3, 1837. To them were born:—

John S. A. Portlock....Dec. 28, 1857.
Died Oct. 11, 1880.
John W. Portlock.....July 29, 1859.
Olie J. Portlock.....March 17, 1861.
Died April 30, 1906.
Eva C. Portlock.....Dec. 27, 1862.
Margaret Portlock.....Oct. 24, 1864.
Carrie M. Portlock.....May 2, 1866.

Nancy S. Portlock.....March 7, 1868.
Orvil E. Portlock.....Sept. 26, 1870.
Scott P. Portlock..... Feb. 25, 1873.

Marriages of the above children of Samuel V. and Nancy Portlock:—

John W. married Nellie Henning, July 21, 1879.

Eva C. married Albert Willcox, Feb. 8, 1891.

Margaret married Frank Athison, March 10, 1892.

Carrie married Cary Willcox, Sept. 13, 1885.

Nancy S. married Rim Willcox, March 11, 1886.

Orvil E. married Minnie Smiley, Dec. 29, 1897.

William P. D. Portlock, son of Mary A. and John S. Portlock, was married May 1, 1861, to Adalade Hickney, who was born Sept. 26, 1843. To them were born:—

Ida May Portlock.....Feb. 14, 1863.
Martha Portlock..... Aug. 4, 1865.
Lon Portlock.....May 26, 1867.
Mary Portlock.....Feb. 16, 1870.
Esquire Portlock.....Jan. 7, 1875.

Adalade Portlock died Jan. 8, 1898.

Sarah Jane Portlock, daughter of Mary A. and John S. Portlock, was married Dec. 30, 1858, to A. B. Young. No children.

Sarah Jane Young died Sept. 5, 1879.

Caroline Portlock, daughter of Mary A. and John S. Portlock, was married Jan. 14, 1891, to William Allen. No children.

Present address, 1020 E. Washington St., Macomb, Ill.

Minerva Portlock, daughter of Mary A. and John S. Portlock, was married Nov. 3, 1878, to Isaac L. Rhodes, who was born May 6, 1852. To them were born:—

Nellie P. Rhodes..... Dec. 20, 1879.
Jessie L. Rhodes.....Aug. 10, 1880.
Elzy Rhodes.....March 6, 1882.
Died Jan. 13, 1884.
Walter V. Rhodes.....July 14, 1886.
Grace F. Rhodes.....Nov. 7, 1887.
Earl L. Rhodes.....June 9, 1891.
Vern K. Rhodes..... June 9, 1891.
Anna K. Rhodes..... July 6, 1894.
Died Sept. 22, 1894.
Bernice A. Rhodes.....July 28, 1897.

Nellie P. Rhodes, daughter of Minerva and Isaac L. Rhodes, was married Sept. 27, 1903, to Dr. A. C. Hatfield. No children.

Jessie L. Rhodes, daughter of Minerva and Isaac L. Rhodes, was married Sept. 23, 1905, to Edward F. McHenry. To them was born:—

Twila Alena McHenry..Sept. 29, 1906.

CHAPTER V.

FAMILY OF MARY HAYMOND.

Mary Haymond, daughter of Edward and Sarah Haymond, was married March 31, 1812, to Daniel Shadley, who was born Nov. 22, 1788. To them were born:—

John H. Shadley.....Jan. 24, 1813.
Died Nov. 28, 1813.
Henry F. Shadley.....Jan. 23, 1815.
John W. Shadley.....Dec. 2, 1816.
Died June 23, 1838.
Sarah A. Shadley..... Feb. 27, 1819.
Died July 11, 1826.
Harriet H. Shadley.... Aug. 10, 1821.
Matilda M. Shadley.... Dec. 30, 1823.
Maria A. Shadley.....Oct. 27, 1826.
Mary Ellen Shadley... April 19, 1829.
Malissa O. Shadley.....Aug. 16, 1831.
Arminta M. Shadley....June 17, 1834.
James M. Shadley.....Dec. 18, 1836.
Martha L. Shadley..... Oct. 2, 1839.

Mary Shadley died July 3, 1851.

Daniel Shadley died Feb. 28, 1851.

Henry Shadley, son of Mary and Daniel Shadley, was married March 9, 1844, to Mary Ann Pace, who was born Feb. 23, 1825. To them were born:—

Matthew Shadley.....Aug. 19, 1844.
Daniel Shadley..... Nov. 11, 1846.
Died Dec. 28, 1858.
Frank Shadley.....March 31, 1849.
Died Sept. 8, 1863.
William Hayes Shadley.....
.....March 23, 1856.
Mary E. Shadley.....May 29, 1858.
Died April 7, 1861.
Abram L. Shadley.....Oct. 8, 1863.
Jane June Shadley..... June 10, 1867.
George James.
Died in infancy.

Henry F. Shadley died Feb. 7, 1892.

Mary Ann Shadley died May 22, 1900.

Matthew Shadley, son of Henry F. and Mary Ann Shadley, was married June 14, 1880, to Hattie Ann Routh, who was born May 2, 1864. To them were born:—

Rosella Agnes Shadley..April 9, 1881.
Emma Sarah Ann Shadley.....
.....March 6, 1883.
Stella May Shadley....June 23, 1886.
Minnie E. Shadley.....April 19, 1891.
Mattie Shadley.....Jan. 29, 1893.
Frank Shadley..... April 19, 1897.

Address, Henderson, Cal.

Rosella A. Shadley, daughter of Matthew and Hattie Shadley, married Elmer E. Stine.

Emma S. A. Shadley, daughter of Matthew

and Hattie Shadley, was married in 1902 to Clarence E. Mott, who was born Sept. 20, 1882. To them were born:—

Gladys L. Mott.....June 11, 1903.
Viola E. Mott.....Dec. 2, 1905.
Iris I. Mott.....April 27, 1908.

Stella May Shadley, daughter of Matthew and Hattie Shadley, was married in 1902 to Victor Holmes, who was born June 24, 1886. To them was born:—

Bert Herd Holmes.....Dec. 12, 1903.

William H. Shadley, son of Henry and Mary Ann Shadley, married Roanna Orr. To them were born:—

Henry Shadley.....Nov. 18, 1887.
Melvina M. Shadley.....May —, 1889.
Nellie M. Shadley.
Orilla V. Shadley.
Lee Shadley.
Pearl E. Shadley.
Nettie E. Shadley.
Albert Shadley.
Fred Shadley.
Amos Shadley.

Address, Calumet, Ore.

Melvina M. Shadley, daughter of William H. and Roanna Shadley, married W. H. Bagwell.

Abram L. Shadley, son of Henry and Mary

Ann Shadley, was married Dec. 22, 1890, to Belle B. Arthur, who was born Sept. 14, 1873. To them were born:—

Ida Ethel Shadley.....Oct. 17, 1891.
Minnie E. Shadley..... Nov. 19, 1893.
Bertha H. Shadley.....Sept. 29, 1896.
Luttie Shadley..... Sept. 30, 1900.
Dee Shadley..... Dec. 25, 1903.

Address, Alfalfa, Wash.

Jane June Shadley, daughter of Henry and Mary Ann Shadley, was married Jan. 10, 1884, to Charles A. Kinner, who was born March 12, 1861. To them were born:—

John A. Kinner..... Oct. 31, 1884.
Bessie Kinner.....July 23, 1887.
Alice Kinner.....July 11, 1889.
Elmer L. Kinner.....Nov. 21, 1893.
Iva E. Kinner..... April 25, 1897.

Address, Henderson, Cal.

John A. Kinner, son of Jane J. and Charles A. Kinner, was married June 6, 1906, to Edith Pearl Stockwell, who was born Jan. 6, 1884. No children.

——o——

Harriet H. Shadley, daughter of Mary and Daniel Shadley, was married March 5, 1840, to Otho H. W. Payne, who was born Oct. 12, 1816. To them were born:—

Thirza Mariah Payne...Jan. 30, 1841.
Died Sept. 21, 1857.
Henry Ross Payne.....May 21, 1843.
Single.
Daniel S. Payne.....Feb. 13, 1845.
Matthew S. Payne.....Dec. 13, 1846.
Died May 28, 1850.
William W. Payne.....Oct. 31, 1850.
Died Oct. 3, 1851.
Malissa E. Payne..... Nov. 19, 1851.
John Wesley Payne.... Nov. 11, 1852.
Died Jan. 1, 1853.
James H. Payne.....Jan. 10, 1855.
Joseph J. Payne..... May 5, 1857.
Artemetia J. Payne.....March 3, 1859.
Theressa A. Payne..... Dec. 4, 1860.
Died Sept. 7, 1861.
Mary Payne.....April 8, 1863.
Died April 29, 1863.

Otho H. W. Payne died Feb. 8, 1908.

Harriet H. Payne died March 16, 1910.

Daniel S. Payne, son of Harriet and Otho H. W. Payne, was married Dec. 6, 1873, to Martha C. Alloway, who was born Feb. 20, 1849. To them were born:—

Hattie M. Payne..... April 8, 1875.
Dolla M. Payne..... March 22, 1878.
Mary A. Payne.....Dec. 9, 1893.
Lona M. Payne..... July 18, 1895.

Address, 215 Wood St., Fort Collins, Colo.

Hattie M. Payne, daughter of Daniel S. and

Martha Payne, was married Oct. 12, 1893, to Edgar D. Young. To them were born:—

Floyd L. Young..... Sept. 3, 1894.
Chester E. Young..... May 14, 1896.

Hattie M. Young was divorced in 1900, and was married the second time on July 3, 1901, to August Carsend, who was born May 14, 1862. To them was born:—

Mildred Pauline Carsend. Nov. 28, 1903.

Address, Boulder, Colo.

Dolla M. Payne, daughter of Daniel S. and Martha Payne, was married Nov. 20, 1902, to Charles Ryan. No children.

Address, 1956 Holden St., Denver, Colo.

Mary A. Payne, daughter of Daniel S. and Martha Payne, was married March 12, 1902, to Thomas Harless. No children.

Address, Longmont, Colo.

Lona M. Payne, daughter of Daniel S. and Martha Payne, was married May 15, 1908, to Otto Weiderhold. No children.

Address, 2119 Twenty-second St., Boulder, Colo.

Malissa Ellen Payne, daughter of Harriet and Otho H. W. Payne, was married Nov. 5, 1870, to Laban Pearson, who was born May 24, 1849. To them were born:—

Jennie V. Pearson..... Aug. 11, 1873.
Passed on Feb. 19, 1879.
Hattie May Pearson.....Aug. 9, 1877.
Passed on Oct. 13, 1877.

("Passed on" is used by request; a good thought.)

Address, Englewood, Colo.

James H. Payne, son of Harriet and Otho H. W. Payne, was married Dec. 1, 1877, to Katie B. Heath, who was born Sept. 4, 1860. To them were born:

Katie Abigal Payne.....Oct. 1, 1879.
Clinton Ben Payne.....Jan. 25, 1882.
Irvan Thomas Payne.....July 7, 1884.
Lorena A. Payne.....Nov. 1, 1887.
Gladys Payne.....June 8, 1892.
Died Aug. 28, 1893.
Holland Payne.....Sept. 5, 1893.
Pauline Payne.....Nov. 21, 1896.

Address, Littleton, Colo.

Katie Abigal Payne, daughter of James H. and Katie B. Payne, was married Nov. 30, 1898, to Eugene Babcock. who was born Dec. 26, 1867. To them were born:—

Gladys May Babcock....Dec. 28, 1899.
Carrie Rose Babcock....Sept. 19, 1900.

Clinton Ben Payne, son of James H. and Katie B. Payne, was married Oct. 1, 1906, to

Ettie Steel, who was born Dec. 5, 1878. No children.

Joseph Payne, son of Harriet and Otho H. W. Payne, was married April 16, 1890, to Laura Lehman, who was born April 19, 1871. To them were born:—

Arthur Lehman Payne....May 6, 1893.
Amie Louise Payne.....Nov. 15, 1894.
Lyle G. Payne.....June 23, 1898.

Laura Payne died Dec. 17, 1900.

Artemetia J. Payne, daughter of Harriet and Otho H. W. Payne, was married July 10, 1878, to Matthew B. Cowan. To them were born:—

William Barnett Cowan.April 28, 1879.
Claud M. Cowan.....April 6, 1884.

Matthew B. Cowan died March 5, 1887.

Address, Mrs. A. J. Cowan, Morrison, Colo.

William B. Cowan, son of Artemetia J. and Matthew B. Cowan, was married Nov. 5, 1907, to Gracie C. McMellin, who was born Sept. 2, 1890. To them was born:—

Donald Verdene Cowan..Sept. 8, 1909.

Claud M. Cowan, son of Artemetia J. and Matthew B. Cowan, was married Aug. 4, 1906, to Vina C. Jones, who was born Jan. 27, 1889. To them was born:—

Charles Matthew Cowan.Sept. 27, 1909.

Matilda M. Shadley, daughter of Mary and Daniel Shadley, was married Oct. 30, 1842, to Peter Haworth. To them were born:—

Jonathan W. Haworth..Feb. 20, 1844.
Died in infancy.
Polly Ann Haworth.....Feb. 9, 1846.
Died in infancy.
James W. Haworth.....Nov. 3, 1847.
Daniel W. Haworth.....May 26, 1850.
Died in infancy.

Matilda M. Haworth died Dec. 9, 1851.

Peter Haworth died Oct. 1, 1860.

James W. Haworth, son of Matilda M. and Peter Haworth, was married June 29, 1873, to Alverda Rice. To them were born:—

Arminta Haworth.....Aug. 3, 1874.
Died Nov. 3, 1875.
Julius R. Haworth.....Feb. 28, 1876.
Samuel E. Haworth.....May 13, 1879.
Alma A. Haworth.....Aug. 1, 1880.
James R. Haworth.....Feb. 21, 1882.
Died Sept. 27, 1883.
Etta M. Haworth.....May 10, 1884.

Address, Stauffer, Alberta, Canada.

Julius R. Haworth, son of James W. and Alverda Haworth, was married July 3, 1903, to Eva Z. Smith. To them were born:—

Edith Haworth.....Oct. 15, 1904.
Robert E. Haworth.....Nov. 2, 1907.

Address, Weiser, Idaho.

Samuel E. Haworth, son of James W. and Alverda Haworth, was married in January, 1903, to Ettie Pennington. To them were born:—

Myrtle C. Haworth.....Nov. 26, 1903.
Infant..... ——, —, 1908.

Address, Vale, Ore.

Alma Haworth, daughter of James W. and Alverda Haworth, was married Dec. 5, 1901, to Carson McDonald. To them were born:—

Grace L. McDonald....Sept. 12, 1902.
James F. McDonald.....Jan. 6, 1904.
Maude L. McDonald....Sept. 24, 1905.

——o——

Maria A. Shadley, daughter of Mary and Daniel Shadley, was married to John Purcell July 22, 1847. To them were born:—

Andrew Purcell.....June 19, 1848.
Died Nov. 14, 1849.
Mary Ellen Purcell.....Sept. 23, 1850.
Died Feb. 8, 1861.
Laura Jane Purcell.....Oct. 23, 1852.
Cordelia Bell Purcell....April 1, 1855.
John Nugett Purcell....May 14, 1862.
Died April 5, 1904.
Ulyses Grant Purcell...April 15, 1864.
Ella Grace Purcell.....April 20, 1868.
Died Feb. 6, 1879.

Maria M. Purcell died Oct. 14, 1891.
John Purcell died Aug. 13, 1902.

Laura J. Purcell, daughter of Maria A. and

John Purcell, was married to Sylvester Wilson, Feb. 20, 1867. To them were born:—

Joel Wilson.....Nov. 25, 1870.
John Wilson.....June 29, 1874.
Died April 12, 1875.
Ulyses Hayes Wilson.....May 7, 1877.
Laura Jane Wilson.....Jan. 19, 1880.
Sylvester Wilson..... —— —, 1899.

Cordelia Bell Purcell, daughter of Maria and John Purcell, was married July 4, 1873, to George W. Brooks, who was born Jan. 1, 1841. To them were born:—

George Delbert Brooks...July 2, 1874.
Charles Jesse Brooks....Feb. 8, 1876.
Died Nov. 3, 1893.
Princess Iva Brooks.....Nov. 9, 1880.
John William Brooks....Nov. 12, 1882.

Address, Cripple Creek, Colo.

George Delbert Brooks, son of Cordellia Bell and George W. Brooks, was married Sept. 2, 1906 to Maude Gillins, who was born in 1887. To them was born:—

Kennith Victor Brooks..Aug. 6, 1907.

Princess Iva Brooks, daughter of Cordelia Bell and George W. Brooks, was married July 1, 1903, to Melvin Edwards, who was born Dec. 25, 1876. To them were born:—

Bessie Cordelia Edwards.Dec. 19, 1904.

Jessie Iva Edwards....June 27, 1906.
Eva Mabel Edwards....Aug. 30, 1909.

John William Brooks, son of Cordelia Bell and George W. Brooks, was married April 22, 1906, to Anna Kennedy, who was born in 1887. To them was born:—

Ella May Brooks.....Feb. 8, 1907.

John W. Brooks died March 18, 1909.

Ulyses Grant Purcell, son of Maria A. and John Purcell, was married to Flora Edna Proctor, who was born Dec. 7, 1873. Said marriage occurred Dec. 25, 1892. To them were born:—

Edna Bell Purcell.....July 6, 1894.
Edward B. Purcell.....Nov. 28, 1899.
Mabel J. Purcell.....Feb. 22, 1902.
Mary E. Purcell.....Aug. 14, 1903.
Richard G. Purcell.....Jan. 26, 1906.

Address, Meeker, Colo.

---o---

Mary Ellen Shadley, daughter of Mary and Daniel Shadley, was married to Thomas H. Magruder on Feb. 26, 1852. To them were born:—

Henry Albert Magruder. Nov. 28, 1852.
John W. Magruder.....Oct. 23, 1854.
Died March 4, 1856.
Thomas E. Magruder....Oct. 22, 1856.
Charles W. Magruder....Jan. 6, 1859.
Ira J. Magruder.....April 15, 1861.
Died April 8, 1895.

George E. Magruder.....Feb. 3, 1863.
Myron D. Magruder....May 14, 1871.
Alty Ella Magruder....May 14, 1871.
Died Feb. 3, 1872.

Mary Ellen Magruder died Dec. 23, 1887.

Henry Albert Magruder, son of Mary Ellen and Thomas H. Magruder, was married to Ephramia S. Shreffler on Feb. 18, 1875. No children.

Address, Kankakee City, Ill.

Thomas E. Magruder, son of Mary Ellen and Thomas H. Magruder, was married Dec. 6, 1895, to Julia P. Grinall. To them was born:—

Kenneth T. Magruder....June 5, 1905.

Charles William Magruder, son of Mary Ellen and Thomas H. Magruder, was married to Georgie Duryen on Dec. 4, 1881. To them were born:—

Elmer Duryen Magruder.Sept. 13, 1882.
Jesse Albert Magruder..May 15, 1886.
Ray Patton Magruder...Dec. 23, 1888.

George E. Magruder, son of Mary Ellen and Thomas H. Magruder, was married to Louise Gerald on Sept. 2, 1884. To them were born:—

Tersie Ethel Magruder....Jan. 1, 1887.
Flossie Gladys Magruder.Dec. 18, 1889.
Lois M. Magruder.....March 21, 1891.

George E. Magruder was married the second

time to Catherine McCaleb on Sept. 5, 1900. To them were born:—

Ella Alberta Magruder...Dec. 6, 1902.

Myron D. Magruder, son of Mary Ellen and Thomas H. Magruder, married Ida H. Dorian on July 3, 1889. To them were born:—

Susia Magruder.....Sept. 18, 1890.
Rena Hawkins Magruder. Dec. 30, 1892.
Lura Bethel Magruder...June 5, 1898.
Zoe V. Magruder.....July 24, 1901.

Ella Magruder, daughter of Mary Ellen and Thomas H. Magruder, married George P. Butz on Feb. 25, 1892. To them was born:—

George M. Butz.....Sept. —, 1895.

---o---

Malissa O. Shadley, daughter of Mary and Daniel Shadley, married Thomas C. Purcell on Oct. 24, 1848, who was born April 10, 1829. To them were born:—

Martha J. Purcell.....Oct. 8, 1849.
John W. Purcell.....Feb. 5, 1852.
Harriet Purcell.....May 9, 1855.
Died April 6, 1856.
Charles H. Purcell.....Feb. 8, 1857.
Andrew J. Purcell.....Oct. 28, 1860.
Thomas O. Purcell.....Aug. 26, 1862.
Died Aug. 31, 1862.

Malissa O. Purcell died April 23, 1895.

Thomas C. Purcell died April 9, 1899.

Martha J. Purcell, daughter of Malissa O. and Thomas C. Purcell, was married on Aug. 16, 1868, to Amos E. Courtright, who was born Aug. 16, 1845. To them were born:—

Malissa J. Courtright....Oct. 16, 1869.
Samuel T. Courtright...July 31, 1871.
Died Sept. 30, 1871.
John C. Courtright.....July 25, 1874.

Address, Flanagan, Ore.

John W. Purcell, son of Malissa O. and Thomas C. Purcell, was married on Feb. 21, 1875, to Rebecca J. Toogood, who was born Feb. 2, 1857. To them were born:—

Thomas Purcell.....March 16, 1876.
Died March 16, 1876.
Malissa Mae Purcell....June 22, 1877.
Cora Bell Purcell.....April 25, 1879.
Hattie Purcell.....April 10, 1881.
Died Dec. 22, 1882.
Jesse Purcell.....March 29, 1884.
Died Sept 7, 1889.

John W. Purcell died Jan. 31, 1905.

Malissa Mae Purcell, daughter of John W. and Rebecca Purcell, was married on Feb. 19, 1892, to Allen C. Smith, who was born March 7, 1867. To them was born:—

Clarence Smith.....Oct. 31, 1894.

Allen C. Smith died and Malissa Mae Smith married George Bluhen on Dec. 18, 1905.

Cora Bell Purcell, daughter of John W. and Rebecca J. Purcell, was married to William H. Mitchell on Dec. 18, 1895. To them were born:—

Standford Leroy Mitchell. Feb. 14, 1897.
William H. Mitchell.....June 2, 1899.

Charles H. Purcell, son of Malissa and Thomas Purcell, was married on Aug. 17, 1876, to Mariah Ruby, who was born Jan. 7, 1855. No children.

Andrew J. Purcell, son of Malissa and Thomas Purcell, was married Feb. 11, 1883, to Mary Phipps, who was born July 3, 1865. To them were born:—

William T. Purcell.....Sept. 30, 1885.
Omer A. Purcell.....Aug. 21, 1887.
Elmer H. Purcell.....March 21, 1889.
Oscar Purcell.....Aug. 21, 1894.
Matilda J. Purcell.....Feb. 19, 1899.

---o---

James M. Shadley, son of Mary and Daniel Shadley, married Jennie Wilcher. To them was born:—

Frank Shadley.....April 10, 1868.

James M. Shadley died Oct. 15, 1869.

Jennie Shadley died about 1876.

Address, Frank Shadley, Thayer, Ind.

---o---

Arminta M. Shadley, daughter of Mary and David Shadley, married Patrick J. Nugent in

Oct., 1849. Said Nugent was born March 17, 1816. To them were born:—

John A. Nugent.....Dec. 1, 1850.
William E. Nugent.....Oct. —, 1852.
Lizzie Nugent.....Nov. 5, 1855.
Mary A. Nugent..... —— —, 1858.
Died in infancy.
George Nugent..... —— —, 1859.
Died in 1863.
James E. Nugent.....April 29, 1862.
Mary E. Nugent.....Aug. 15, 1865.
Augustus L. Nugent.... —— —, 1868.
Grace Nugent.....Dec. 25, 1875.
Isabelle Nugent..... —— —, ——.
Hattie Nugent.....July 20, 1880.

Arminta Nugent died in 1888.

Patrick Nugent died Nov. 15, 1894.

John A. Nugent, son of Arminta and Patrick Nugent, was married to Mary E. Murphy on July 3, 1877, who was born Jan. 19, 1857. To them were born:—

Mary A. Nugent.....Oct. 11, 1878.
Margaret E. Nugent....Aug. 11, 1880.
Mamie Nugent.....Aug. 8, 1885.
June J. Nugent.....June 24, 1887.

John Nugent died Aug. 14, 1906.

Address, Mary E. Nugent, 2325 Penn Ave., Denver, Colo .

Mamie Nugent, daughter of John and Mary E.

Nugent, was married to Edward C. McGintie on Dec. 3, 1905. No children.

Address, 604 W. 4th St., Denver, Colo.

William E. Nugent, single, address, Rye Valley, Ore.

Lizzie Nugent, daughter of Arminta and Patrick Nugent, was married on Jan. 8, 1874, to W. H. Howell, who was born Sept. 30, 1847. To them were born:—

Helen Howell.....Nov. 13, 1874.
John Howell.....Dec. 24, 1875.
Harry Howell.....April 21, 1878.
Estella Howell.....Feb. 28, 1881.
Luella Howell.....June 12, 1886.
William Howell.....March 30, 1888.
Mary Howell.....Aug. 23, 1890.

Address, Trinidad, Cal.

Helen Howell, daughter of Lizzie and W. H. Howell, was married on Dec. 25, 1895, to H. S. Seeley, who was born Jan. 28, 1874.. To them were born:—

John Seeley.....Oct. 17, 1896.
Grace Seeley.....Oct. 16, 1898.
Charles Seeely.....June 27, 1900.
Mildred Seeley.....Aug. 12, 1902.

Estella Howell, daughter of Lizzie and W. H. Howell, was married on Oct. 30, 1901, to J. C.

Flaherty, who was born July 12, 1878. To them were born:—

Vera Flaherty.....June 28, 1903.
Greta Flaherty.....Aug. 24, 1904.
Louis Flaherty.....Dec. 31, 1905.
Ralph Flaherty.....Nov. 6, 1906.
Melvin Flaherty.....Dec. 12, 1907.

John Howell, son of Lizzie and W. H. Howell, was married to Mary Sarage on Dec. 7, 1902, who was born in 1874. No children. John Howell died soon after marriage.

Luella Howell, daughter of Lizzie and W. H. Howell, was married to John Charlton on Aug. 20, 1907, who was born May 12, 1882. No children.

James E. Nugent, son of Arminta and Patrick Nugent, was married to Rebecca M. Hennessey. No children.

Address, Bodie, Cal.

Mary E. Nugent, daughter of Arminta and Patrick Nugent, was married on May 18, 1883, to Edwin H. Strouse, who was born June 28, 1859. To them were born:—

Pearl Strouse.....Sept. 28, 1885.
Ed Strouse.....June 22, 1887.
Roy Strouse.....Nov. 4, 1889.
Nellie Strouse.....May 4, 1892.

George Strouse.....Dec. 25, 1894.
Died April 13, 1895.
Willie Strouse.....Feb. 19, 1902.
Ruth Strouse.....Oct. 12, 1904.
Address, Newcastle, Colo.

Augustus L. Nugent is still single. Address, Rawhide, Nevada.

Grace Nugent, daughter of Arminta and Patrick Nugent, was married to Guy Kramer.
Address, 2032 Gilpin St., Denver, Colo.

Isabelle Nugent, daughter of Arminta and Patrick Nugent, was married to Burton Sheffield on Dec. 1, 1898, who was born Sept. 29, 1873. To them was born:—

Mildred Louise Sheffield.April 7, 1905.

Address, 1054 Marengo, Ave., Pasadena, Cal.

Hattie Nugent, daughter of Arminta and Patrick Nugent, married William Penny. No children. Address, Grand Jet, Cal.

---o---

Martha Shadley, daughter of Mary and Daniel Shadley, was married to Noah Magruder. To them was born:—

Addie Magruder.....Oct. 8, 1860.

Martha Magruder died Oct. 8, 1865.

Addie Magruder, daughter of Martha and

Noah Magruder, was married to Fred Williams on March 28, 1877, who was born Jan. 15, 1858. To them were born:—

Ivan Williams.....March 27, 1878.
Flora E. Williams.....June 16, 1880.
Richard C. Williams....Jan. 16, 1886.
Earl Williams.....Nov. 25, 1897.

Addie Williams died Sept. 28, 1905.

Ivan Williams is single. Address, Bradley, Ill.

Flora E. Williams, daughter of Addie and Fred Williams, was married to A. D. Wheeler on Nov. 27, 1901, who was born June 17, 1860. To them was born:—

Russell Earl Wheeler..March 15, 1906.

Address, Syracuse, New York.

Richard C. Williams, son of Addie and Fred Williams, was married on June 4, 1905, to Leah Gillen, who was born Oct. 9, 1886. To them was born:—

Fredrick Clark Williams.Nov. 23, 1907.

Address, 610 E. Bay St., Jacksonville, Fla.

CHAPTER VI.

FAMILY OF THOMAS HAYMOND.

Thomas Haymond, son of Edward and Sarah Haymond, was married Sept. 12, 1821, to Hanna Stansbury, who was born Dec. 4, 1799. To them were born:—

John Wesley Haymond..July 10, 1824.
Sarah Jane Haymond...July 21, 1826.
Died March 9, 1841.
Mary Ann Haymond.....Jan. 6, 1828.
Died March 12, 1848.
Edward Haymond.....Jan. 18, 1831.
Asa Haymond.....June 12, 1834.
Died Oct. 28, 1854.

Thomas Haymond died May 5, 1836.

Hanna Haymond died Nov. 24, 1864.

John Wesley Haymond, son of Thomas and Hanna Haymond, was married Aug. 21, 1845, to Elizabeth Ann Rue. To them were born:—

Mary Ann and Addie.

John Haymond died while in the army.

Elizabeth A. Haymond died soon after the Civil War.

Mary A. Haymond, daughter of John W. and

Elizabeth A. Haymond, was married April 12, 1847, and died March 12, 1848.

——o——

Edward Haymond, son of Thomas and Hanna Haymond, went to Iowa and was married and had three children:—

Emma, Leora and Albert.

Their whereabouts are unknown.

CHAPTER VII.

FAMILY OF EDWARD OWEN HAYMOND.

Edward Owen Haymond, son of Edward and Sarah Haymond, was married March 15, 1825, to Margaret Ann Sissell, who was born Jan. 9, 1811. To them were born:—

George Washington Irvington Haymond.....Feb. 3, 1826.
William Haymond.....Jan. 28, 1829.
Died Jan. 5, 1831.
Jacob Howard Haymond. Jan. 16, 1831.
Died Sept. 9, 1842.
Louise Haymond.....April 22, 1833.
Martha Ellen Haymond..Jan. 21, 1835.
Alma Jackson Haymond. Feb. 17, 1837.
Edward Owen Haymond Jr.....
.....July 23, 1838.
Margaret Jane Haymond. May 28, 1841.
Orrissa Adaline Haymond. May 3, 1845.
Amasa Lyman Haymond..Dec. 8, 1849.
Thomas Melvin Haymond.....
.....March 10, 1854.

Edward Owen Haymond died at Springville, Utah, on Jan. 26, 1887.

Margaret Ann Haymond died Jan. 10, 1889.

George W. I. Haymond, son of Edward O. and

Margaret Haymond, was married in August, 1843, to Phoeby Ackley. To them were born two children, then she left him, and George W. I. Haymond was married the second time to Catherine Hogue, who was born Oct. 27, 1834. To this union were born:—

Edward O. Haymond....June 5, 1854.
Dallas Haymond.....Oct. 12, 1856.
John Haymond.....Jan. 9, 1858.
Adaline Haymond.....Feb. 12, 1860.
Douglas Haymond.....Dec. 10, 1863.
Samuel Haymond.....Jan. 19, 1864.
Jefferson Haymond.....Aug. 30, 1866.
George W. Haymond....Aug. 15, 1868.
Racheal Haymond.....May 19, 1870.
Elma Haymond.....Jan. 22, 1873.
Albert Haymond.....Feb. 6, 1876.
Died Sept. 27, 1878.
Harriet Haymond.....March 26, 1878.
Died Jan. 26, 1904.

George W. I. Haymond died Aug. 18, 1899.

Edward O. Haymond, son of George W. I. and Catherine Haymond, was married to Amaretta J. Thompson, who was born July 5, 1856. Date of marriage Dec. 31, 1876. To them were born:—

W. E. Haymond.....Nov. 22, 1878.
Ella E. Haymond.....April 2, 1880.
Died June 5, 1880.
Kattie I. Haymond.....May 10, 1883.
Died Oct. 10, 1884.

Harry L. Haymond.....Oct. 5, 1886.
Died June 29, 1887.
George M. Haymond....Sept. 17, 1890.
Present address, Hebron, Iowa.

Dallas Haymond, son of George W. I. and Catherine Haymond, was married March 9, 1882, to Agnes Scott, who was born Feb. 20, 1851. To them was born:—

Lena Haymond.....Dec. 8. 1882.
Died Sept. 28, 1883.

Agnes Haymond died May 7, 1904.
Address, of Dallas Haymond, Minburn, Iowa.

John Haymond, son of George W. I. and Catherine Haymond, was married Feb. 22, 1881, to Emma Rantz, who was born Oct. 27, 1851. No children.
Address, Bourbonais, Ill.

Adaline Haymond, daughter of George W. I. and Catherine Haymond, was married March 9, 1885, to George Dilley, who was born Oct. 1, 1859. No children.
Address, Bradley, Ill.

Samuel Haymond, son of George W. I. and Catherine Haymond, was married and had four children. No further record.

Jefferson Haymond, son of George W. I. and

Catherine Haymond, was married Sept. 7, 1899, to Hulda Mosell. To them were born:—

Etta Catherine Haymond. May 22, 1900.
Ruth Maria Haymond. . Sept. 22, 1902.

Address, Granby, Mo.

George W. Haymond, son of George W. I. and Catherine Haymond, was married Dec. 28, 1904, to Edyth L. Kipp, who was born April 19, 1880. To them were born:—

Helen Haymond.....July 27, 1905.
Loyd Haymond.....July 4, 1907.

Address, Winterset, Iowa.

Alma Haymond, daughter of George W. I. and Catherine Haymond, was married Sept. 14, 1898, to Walter Davis, who was born Jan. 6, 1873. No children.

Address, McGregor, Iowa.

---o---

Louise Haymond, daughter of Edward Owen and Margaret A. Haymond, was married June 28, 1849, to Thomas G. Sprague, who was born Oct. 8, 1825. To them were born:—

Martha E. Sprague.....Nov. 18, 1850.
Amanda S. Sprague....April 23, 1853.
Died March 27, 1887.
Margaret C. Sprague....Dec. 19, 1855.
Lou A. Sprague.....Feb. 18, 1859.
Thomas W. Sprague....Nov. 30, 1861.
Died Oct. 23, 1884.

Dellie Sprague.....Jan. 24, 1868.
Died Aug. 2, 1869.
LaFayette Sprague.....July 4, 1872.
Roy C. Sprague.....Jan. 8, 1876.

Thomas G. Sprague died Nov. 8, 1876.

Address, Louise Sprague, Carson City, Nev.

Martha E. Sprague, daughter of Louise and Thomas G. Sprague, was married Aug. 2, 1870, to James G. Meder. To them was born:—

Lottie L. Meder.....Sept. 5, 1874.

Lottie L. Meder, daughter of Martha E. and James G. Meder, was married Feb. 1, 1904, to Fred L. Bonn.

Margaret C. Sprague, daughter of Louise and Thomas G. Sprague, was married on Aug. 2, 1870, to John Furlong. To them were born:—

Thomas W. Furlong....April 9, 1880.
Will S. Furlong.....April 12, 1889.

Thomas W. Furlong, son of Margaret and John Furlong, was married Sept. 17, 1903, to Edna Rouner. To them was born:—

Jack Furlong.....April 20, 1905.

Lou A. Sprague, daughter of Louise and Thomas G. Sprague, was married on Aug. 30, 1885, to John Neidy.

Lou A. Neidy died March 5, 1900.

John Neidy died March 21, 1900.

LaFayette Sprague, son of Louise and Thomas G. Sprague, was married July 14, 1895, to Cora Gillson. No children.

——o——

Martha Ellen Haymond, daughter of Edward Owen and Margaret Ann Haymond, married Mr. Humphrey. To them were born:—

Margaret E. Humphrey..Nov. 22, 1853.
John P. Humphrey....March 9, 1857.
William E. Humphrey..June 11, 1863.
Martha E. L. Humphrey..May 26, 1865.
Aner Owen Humphrey..Nov .10, 1869.
Olive J. Humphrey.....June 23, 1870.
Died July 19, 1870.
Zora E. Humphrey....April 19, 1872.
Clarence M. Humphrey..April 14, 1874.

Present address, Springville ,Utah.

Margaret E. Humphrey, daughter of Martha Ellen and Mr. Humphrey, was married Jan. 29, 1871, to George Worthington. To them were born:—

George Worthington....Feb. 23, 1873.
Killed in mine May 11, 1899.
Walter Worthington....June 15, 1875.
William Worthington...Aug. 24, 1877.
Ethel Worthington.....Dec. 14, 1879.
Fred Worthington.....Oct. 14, 1882.

Margaret E. Worthington died Nov. 4, 1883.

Ethel Worthington, daughter of Margaret E. and George Worthington, was married in March,

1888, to Andrew L. McClelland. To them were born:—

George L. McClelland....Jan. 1, 1900.
Paul M. McClelland.....June 6, 1903.

John P. Humphrey, son of Martha Ellen and Mr. Humphrey, was married Dec. 1, 1897, to Ada Packard. To them was born:—

Margie Humphrey.....Dec. 7, 1898.
Died March 3, 1901.

William E. Humphrey, son of Martha Ellen and Mr. Humphrey, was married Jan. 2, 1882, to Celertine Alexander. To them were born:—

Myrtle Humphrey.....Nov. 22, 1883.
Owen Humphrey.....June 3, 1884.
Ivy Humphrey.....Jan. 2, 1887.
Della Humphrey.....Sept. 26, 1888.
Arnold Humphrey.....April 3, 1890.
Lou Humphrey.....Sept. 28, 1892.
Clyde Humphrey.....June 19, 1900.
Claude Humphrey.....June 19, 1900.
Died Oct. —, 1900.
Fay Humphrey.....Aug. 10, 1904.
Joseph W. Humphrey....July 11, 1907.

Myrtle E. Humphrey, daughter of Celertine and William E. Humphrey, was married Jan. 1, 1900, to Joseph Beyers. To them were born:—

Arthur Beyers.....Jan. —, 1902.
Ray Beyers.....Jan. 20, 1904.

Owen Humphrey, son of William E. and Cel-

ertine Humphrey, was married Nov. 1, 1907, to Lucelle Keer.

Ivy Humphrey, daughter of William E. and Celertine Humphrey, was married in 1905 to Joseph Crooks.

Ivy Crooks died May 19, 1906.

Martha Humphrey, daughter of Martha Ellen and Mr. Humphrey, married John Proctor.

——o——

Elma J. Haymond, daughter of Edward Owen and Margaret Ann Haymond, was married Sept. 25, 1855, to Hugh D. Lisonbee, who was born May 30, 1830. To them were born:—

Hugh E. Lisonbee.....Jan. 5, 1856.
Frances A. Lisonbee....Jan. 28, 1858.
Margaret A. W. Lisonbee.Aug. 30, 1860.
Elma L. Lisonbee.....June 5, 1863.
Martha J. Lisonbee.....Dec. 3, 1865.
John A. Lisonbee.....June 23, 1868.
Lula D. Lisonbee.....Nov. 24, 1870.
Ola Lisonbee.....Jan. 25 ,1874.
Died March 28, 1874.
Nellie Lisonbee.....April 12, 1875.
Mae Lisonbee.....Oct. 29, 1877.
Olive Lisonbee.....June 25, 1883.
Died March 18, 1888.

Hugh Lisonbee died June 1, 1890.

Address, Elma J. Lisonbee, Springville, Utah.

Hugh E. Lisonbee, son of Elma J. and Hugh

D. Lisonbee, was married March 5, 1880, to Susan Newby. To them were born:—

Lottie, Florence Chloe, Susan, Olive, Zylpha.

Address, Monroe, Utah.

Frances A. Lisonbee, daughter of Elma J. and Hugh D. Lisonbee, married David Collings, who was born in England, April 19, 1851. To them were born:—

David Owen Collings....Sept. 26, 1874.
Ole Lavelle Collings.....Oct. 7, 1876.
Died Aug. 29, 1877.
Otto Collings.....Aug. 11, 1878.
Lewella Emma Collings...Oct. 6, 1880.
Died Feb. 20, 1908.
Elma Ardeleia Collings..Sept. 27, 1882.
Roy Collings.....Dec. 17, 1884.
Matty Collings.....Jan. 7, 1887.
Turner W. Collings.....July 15, 1889.
Died Jan. 30, 1891.
Guy W. Collings.....Oct. 16, 1892.
Hazel Dalta Collings....Oct. 18, 1894.
Frank J. Collings.....March 4, 1897.
Fay L. Collings.....March 4, 1897.
Brett Adaline Collings...Aug. 9, 1899.
Died Sept. 16, 1907.
Hellry May Collings....April 9, 1903.
Died Jan. 27, 1908.

Address, Monroe, Utah.

Margaret A. Lisonbee, daughter of Elma J.

and Hugh D. Lisonbee, was married Dec. 29, 1877, to A. J. Sargeant. To them were born:—

Minnie Sargeant.....April 7, 1879.
Elliot Sargeant.....Oct. 25, 1882.
Miller Sargeant.....Dec. 6, 1884.
Ora J. Sargeant.....Feb. 28, 1897.
Died Nov. 1, 1897.
Hugh Austin Sargeant..Jan. 24, 1899.

Address, Utah Junction, Utah.

Minnie Sargeant, daughter of Margaret A. and A. J. Sargeant, was married Nov. 15, 1905, to John Calaway.

Address, Marysvale, Utah.

Elma L. Lisonbee, daughter of Elma J. and Hugh D. Lisonbee, was married June 13, 1880, to Baily Kiner. To them were born:—

Baily Kiner.....March 5, 1881.
Linda Kiner.....March 24, 1883.
Lula Kiner.....June 15, 1886.
John Kiner.....Feb. 21, 1889.

Baily Kiner died and Elma L. Kiner was married again to Ira L. Nute. To them were born:—

Lorin A. Nute.....Dec. 16, 1891.
Iva Mae Nute.....Dec. 3, 1893.
Harry Nute.....Nov. 30, 1895.

Elma L. Nute died Dec. 4. 1896.

Martha J. Lisonbee, daughter of Elma J. and Hugh D. Lisonbee, is still single.

John A. Lisonbee, son of Elma J. and Hugh D. Lisonbee, married Carra Dell Oldham. To them were born:—

Amasa H. Lisonbee.....Aug. 24, 1902.
Welby E. Lisonbee.....April 14, 1904.

Address, Lander, Wyo.

Lula D. Lisonbee, daughter of Elma J. and Hugh D. Lisonbee, was married June 22, 1893, to W. T. King. To them were born:—

William L. King.....April 6, 1894.
Blanche Elma King.....Aug. 10, 1896.
Melba King.....Jan. 28, 1898.
Howard T. King.....July 3, 1901.
Died June 24, 1910.
Mae La Pearl King.....May 18, 1905.

Address, Marysvale, Utah.

Nellie Lisonbee, daughter of Elma J. and Hugh D. Lisonbee, was married June 4, 1895, to R. E. Lawler. To them were born:—

Martin Henry Lawler....Nov. 13, 1895.
Charles Edward Lawler..May 17, 1900.

Mae Lisonbee, daughter of Elma J. and Hugh D. Lisonbee, was married Oct. 28, 1908, to Frank Chase, who was born June 15, 1883.

Address, Springville, Utah.

---o---

Edward Owen Haymond Jr., son of Edward

Owen Haymond Sr. and Margaret Ann Haymond, was married Dec. 11, 1864, to Harriet Humphreys. To them were born:—

Mary Margaret Haymond.....
.....March 4, 1866.
Harriet Jane Haymond.March 17, 1868.
Louise Wilmoth Haymond.April 3, 1870.
Ellenor A. Haymond....March 9, 1872.
Edward Owen Haymond III.....
.....March 4, 1874.
Sarah Delila Haymond..July 27, 1877.
Died April 27, 1878.
Adelbert Asa Haymond..July 22, 1879.
Ada Haymond.....March 11, 1883.
Died Dec. 9, 1887.
Alta Haymond.....March 23, 1885.

Edward Owen Haymond Jr. died Nov. 21, 1898.

Address, Harriet Haymond, Springville, Utah.

Mary Margaret Haymond, daughter of Edward Owen Jr. and Harriet Haymond, was married Jan. 30, 1887, to Frank W. Brennan, who was born in 1858. To them was born:—

Addie Marie Brennan....Nov. 6, 1887.

Address, Springville, Utah.

Harriet Jane Haymond, daughter of Edward Owen Jr. and Harriet Haymond, was married June 18, 1892, to William M. Lowe, who was born Feb. 24, 1866. To them were born:—

William Roy Lowe.....Jan. 1, 1894.
Edward Owen Lowe....June 11, 1897.
Ester A. Lowe.....Oct. 29, 1899.

Louise W. Haymond, daughter of Edward Owen Jr. and Harriet Haymond, was married July 16, 1891, to John Holley, who was born Nov. 6, 1866. To them was born:—

Harriet Holley.....Oct. 13, 1892.

Ellenor A. Haymond, daughter of Edward Owen Jr. and Harriet Haymond, was married Nov. 18, 1890, to David D. Brinton, who was born April 17, 1866. To them were born:—

David P. Brinton.....June 14, 1893.
Orissa Brinton.....Oct. 10, 1895.
Frank H. Brinton.....Aug. 11, 1897.

Edward Owen Haymond III., son of Edward Owen Jr. and Harriet Haymond, was married in September, 1900, to Margaret Steel, who was born March 18, 1874. To them were born:—

Clara Bell Haymond.....July 4, 1901.
Died July 14, 1901.
Ramona Haymond.....July —, 1903.
Margaret Haymond died Feb. 16, 1908.

Adelbert Asa Haymond, son of Edward Owen Jr. and Harriet Halmond, was married July 3, 1902, to Margaret Crosby, who was born Dec. 26, 1884. To them were born:—

Melva Haymond.....July 17, 1904.
Alva Haymond.....July 17, 1904.

Alta Haymond, daughter of Edward Owen Jr. and Harriet Haymond, was married Nov. 29, 1906, to George M. Smith, who was born Oct. 12, 1883.

——o——

Margaret Jane Haymond, daughter of Edward Owen First and Margaret Ann Haymond, was married Dec. 21, 1856, to Milan Packard, who was born Oct. 7, 1830. To them were born:—

Sarah D. Packard.....Aug. 21, 1858.
Milan Owen Packard.....Oct. 7, 1860.
Martha A. Packard.....Nov. 16, 1862.
Died March 21, 1863.
Noah L. Packard.....Sept. 11, 1864.
Jacob A. Packard.....Feb. 26, 1867.
Chillian Fay Packard....Nov. 8, 1869.
Alpheus O. Packard....April 25, 1872.
William Melvin Packard.Nov. 20, 1874.
Ray Packard.....June 2, 1878.
Pearl Packard.....May 12, 1884.

Address, Springville, Utah.

Sarah D. Packard, daughter of Margaret and Milan Packard, was married Dec. 9, 1877, to William Henry Meneray. To them were born:—

William H. Meneray....Oct. 20, 1880.
Minnie V. Meneray.....Feb. 2, 1883.
Bert Meneray.....March 17, 1887.
Frank Meneray.....May 25, 1893.

Milan O. Packard, son of Margaret Jane and Milan Packard, was married March 2, 1884, to Julia A. Crandall. To them were born:—

William D. Packard....June 19, 1885.
Spicer D. Packard....March 17, 1888.
Sissel F. Packard.....Oct. 27, 1889.
Died July 20, 1905.
D. Russell Packard.....Feb. 25, 1891.
Eliza Packard.....March 16, 1896.
Ray C. Packard.....Sept. 12, 1900.
Ralph E. Packard....March 30, 1904.
Allen William Packard...May 7, 1906.

Address, Springville, Utah.

Noah L. Packard, son of Margaret Jane and Milan Packard, was married Jan. 10, 1886, to Sarah A. Crandall. To them were born:—

M. Louise Packard.....Oct. 17, 1886.
Ru L. Packard.....Dec. 31, 1888.
Fern Packard.....May 23, 1892.

Address, Springville, Utah.

Jacob A. Packard, son of Margaret Jane and Milan Packard, was married Feb. 9, 1899, to Eliza Robertson. To them were born:—

J. Owen Packard.....Aug. 10, 1900.
Alice Packard.....Aug. 22, 1902.
Grant Haymond Packard.July 21, 1906.

Address, Springville, Utah.

Chillian Fay Packard, son of Margaret Jane

and Milan Packard, was married Nov. 17, 1897, to Phoebe J. Schuler. To them were born:—

Ora Packard.....Nov. 21, 1898.
Fay Packard.....June 13, 1902.
Jessie Packard.....Jan. 27, 1904.
C. Max Packard.....Sept. 7, 1905.

Address, Payson, Utah.

Alpheus O. Packard, son of Margaret Jane and Milan Packard, was married Jan. 1, 1898, to Sarah Groesbeck. To them were born:—

Alpheus O. Packard.... Sept. 12, 1898.
Paul G. Packard.....May 16, 1901.
Virginia Packard..... March 5, 1906.

Address, Springville, Utah.

William M. Packard, son of Margaret Jane and Milan Packard, was married July 14, 1904, to Gertrude Harrison. No children.

Address, Springville, Utah.

Ray Packard, son of Margaret Jane and Milan Packard, was married Aug. 26, 1897, to Edna Allred. To them were born:—

Eva Packard.....May 5, 1898.
Helen Packard.....Dec. 28, 1899.
Ray Blaine Packard.....Jan. 4, 1901.

Address, Springville, Utah.

Pearl Packard, daughter of Margaret Jane and Milan Packard, was married Sept. 24, 1901, to Albert H. Watson. To them was born:—

Margaret Watson.....Dec. 19, 1902.
Address, Springville, Utah.

—o—

Orissa Adaline Haymond, daughter of Edward Owen First and Margaret Ann Haymond, was married to Mr. Smith. To them was born:—

Marion Melvin Smith, who died while young.

Mr. Smith died and Orissa was married the second time to E. P. Hardesty. No children.
Address, Carson City, Nev.

—o—

Amasa L. Haymond, son of Edward Owen First and Margaret Ann Haymond, was married May 29, 1871, to Eliza J. Bringhurst. To them were born:—

Amasa Liman, Marion B., Frank Owen, Louise B., William B., George D., John C., Dorothy A. E., Walter C., Elma F.

Address, Springville, Utah.

Amasa L. Haymond Jr., son of Amasa and Eliza J. Haymond, was married Sept. 30, 1896, to Winifred Conrad. To them were born:—

Ella L., Walter C., Allen D., Ferdinand F., Herold E., and baby girl.

Marion B. Haymond, daughter of Amasa and

Eliza J. Haymond, was married March 30, 1894, to Andrew B. Morgan. To them was born:

Bertram H. Morgan.

Andrew B. Morgan died and Marion B. Morgan was married the second time Oct. 21, 1903, to William A. Warthan. To them were born:—

Virginia and Margaret.

Frank O. Haymond, son of Amasa L. and Eliza J. Haymond, was married Oct. 20, 1905, to Vivian Drew.

Louise B. Haymond, daughter of Amasa L. and Eliza J. Haymond, was married June 28, 1904, to William Y. Stoddard.

William B. Haymond, son of Amasa L. and Eliza J. Haymond, was married March 6, 1902, to Josephine Streeper. To them was born:—

Florence Haymond.

Thomas Melvin Haymond, son of Edward Owen First and Margaret Ann Haymond, was married May 8, 1879, to Luella Wood, who was born Oct. 4, 1857. To them were born:—

Thomas M. Haymond....Feb. 25, 1880.
Solon E. Haymond.....June 13, 1881.
Lyman S. Haymond.....May 6, 1883.
Semira L. Haymond.....Nov. 2, 1884.
Died Feb. 5, 1895.
Vera O. Haymond.....May 16, 1887.

Ferol Haymond.....Feb. 23, 1889.
Died April 12, 1891.
Shelby S. Haymond.....June 18, 1892.
Florence C. Haymond...April 29, 1894.

Thomas Melvin Haymond died Jan. 1, 1900.

Address, Luella Haymond, Springville, Utah.

Thomas M. Haymond, son of Thomas Melvin and Luella Haymond, was married March 12, 1903, to Kate Mendenhall, who was born June 2, 1880. To them was born:—

Melvin Morlen Haymond. Dec. 14, 1904.

Solon E. Haymond, son of Thomas Melvin and Luella Haymond, was married Sept. 23 ,1902, to Emma Marchbank, who was born July 27, 1882. To them were born:—

Bernice Haymond.....Jan. 22, 1905.
James Edwin Haymond. Sept. 13, 1906.

CHAPTER VIII.

FAMILY OF WILLIAM HAYMOND.

William Haymond, son of Edward and Sarah Haymond, was married Sept. 20, 1829, to Anna Griffing, who was born March 25, 1808. To them were born:—

Thomas Edward Haymond.July 4, 1830.
James Lytle Haymond....Jan. 3, 1832.
Frances Eleanor Haymond.Jan. 1, 1835.
Madison Griffing Haymond.Nov. 9, 1836.
John Wycoff Haymond....Dec. 3, 1838.
William Calder Haymond.Nov. 5, 1840.
Margaret Ann Haymond.. Oct. 3, 1842.
Serilda Jane Haymond....Oct. 5, 1844.
Theadocia Amanda Haymond.....
.....Oct. 1, 1846.
Died July 11, 1863.
Mary Unice Haymond....May 20, 1849.
Sarah Ester Haymond....Nov. 2, 1851.
Alpheus Oresta Haymond.May 18, 1854.

William Haymond died July 23, 1873.

Annie Haymond died Aug. 21, 1884.

———o———

Thomas Edward Haymond, son of William and Annie Haymond, was married March 6, 1853, to Mariah Bennett, who was born March 21, 1831. To them were born:—

Mary E. Haymond.....April 27, 1854.
Ruth Annie Haymond....April 8, 1857.
Charles William Haymond.....
.....April 17, 1862.
Died Oct. 10, 1862.
Lora Estella Haymond..Sept. 18, 1863.
Died May 29, 1877.

Thomas Edward Haymond died Nov. 3, 1872.

Mariah Haymond has also passed away.

Mary E. Haymond, daughter of Thomas E. and Mariah Haymond, was married Dec. 10, 1871, to Frank Bullis. To them was born:—

Nettie A. Bullis.....Oct. 9, 1875.

Frank Bullis died Nov. 24, 1901.

Mary E. Bullis was married the second time to Isaac Skinner.

Address, Hollister, Cal.

Nettie A. Bullis, daughter of Mary E. and Frank Bullis, was married Dec. 10, 1902, to John Wilson. To them were born:—

Mary Ione Wilson..... June 9, 1906.
Jean E. Wilson.....May 1, 1910.

Address, Hollister, Cal.

Ruth Annie Haymond, daughter of Thomas E. and Mariah Haymond, was married Sept. 12, 1888, to Thomas A. Oury. To them were born:—

Marie L. Oury.....Dec. 8, 1889.
Paul Oury.....May 17, 1891.
Died Dec. 23, 1891.

Miran Earl Oury.....March 26, 1893.
Mabel Ruth Oury.....June 18, 1895.
Died April 27, 1897.
Gordon Harrison Oury..Aug. 28, 1897.
Address, 920 Thirty-fifth St., Chicago, Ill.

—o—

James L. Haymond, son of William and Annie Haymond, was married Nov. 12, 1857, to Malissa Hollenback. To them were born:—

John M. Haymond.....Oct. 5, 1858.
Died March 26, 1860.
Alice Gertrude Haymond..Aug. 7, 1866.

James L. Haymond died Oct. 13, 1897.
Malissa Haymond died March 26, 1902.

Alice G. Haymond, daughter of James L. and Malissa Haymond, was married July 5, 1888, to Charles Wertz. To them were born:—

Arthur H. Wertz.....April 4, 1889.
Mabel G. Wertz..... Aug. 18, 1891.
Charles Russell Wertz.March 14, 1893.
Marie L. Wertz.....Sept. 6, 1895.
Helen Wertz..... April 30, 1898.
Died Aug. 2, 1898.

Alice G. Wertz died June 18, 1902.
Address, Charles Wertz, Kankakee City, Ill.

—o—

Frances Eleanor Haymond, daughter of William and Annie Haymond, was married Aug. 14, 1856, to Jonathan J. Osborne, who was born June 5, 1834. To them were born:—

Aurelia Adell Osborne....Jan. 9, 1860.
Oresta Ellsworth Osborne.May 21, 1862.
Eldora Osborne.....July 4, 1865.
William Alpheus Osborne.Dec. 17, 1872.
Nellie Mabel Osborne....Feb. 19, 1880.

Frances E. Osborne died Dec. 5, 1898.

Address, Jonathan J. Osborne, Crescent City, Ill.

Aurelia Adell Osborne, daughter of Frances E. and Jonathan J. Osborne, was married Nov. 23, 1879, to Garret E. Bradrick. To them were born:—

Harry W. Bradrick....March 25, 1881.
Pearl E. Bradrick.....Oct. 18, 1883.

Aurelia Adell Bradrick died Aug. 18, 1885.

Harry W. Bradrick, son of Aurelia Adell and Garret E. Bradrick, was married Sept. 6, 1905, to Effie L. Vorys, who was born Jan. 8, 1884. No children.

Address, Las Vegas, New Mexico.

Oresta E. Osborne, son of Frances E. and Jonathan J. Osborne, was married Sept. 10, 1890, to Pearl Macy, who was born June 25, 1868. To them were born:—

Adele B. Osborne..... Nov. 18, 1892.
Frances Irene Osborne....May 9, 1894.
Carrie Pauline Osborne...May 9, 1894.

Address, Alva, Okla.

Eldora Osborne, daughter of Frances E. and

Jonathan J. Osborne, was married Feb. 17, 1892, to William D. Morrison, who was born Nov. 6, 1865. To them were born:—

Glen Osborne Morrison..Aug. 24, 1893.
Grace Evangeline Morrison.Jan. 6, 1896.

Address, Ottawa, Kans.

William O. Osborne, son of Frances E. and Jonathan J. Osborne, was married Dec. 3, 1896, to Laura B. Storm, who was born July 1, 1878. To them were born:—

Clarence Earl Osborne...Oct. 19, 1897.
Rosamond Electa Osborne. Nov. 9, 1899.
Mary Frances Osborne.. June 26, 1903.

Address, Buckley, Ill.

Nellie M. Osborne, daughter of Frances E. and Jonathan J. Osborne, was married Sept. 19, 1900, to Charles McWayne, who was born June 22, 1874. To them were born:—

Ernest McWayne.....Nov. 24, 1901.
Died Nov. 24, 1901.
Homer Eugene McWayne..Dec. 6, 1905.

Address, Crescent City, Ill.

Madison G. Haymond, son of William and Annie Haymond, was married Oct. 10, 1861, to Eliza M. Pangborn, who was born Sept. 22, 1841. To them were born:—

Freddie Haymond.....Dec. 25, 1865.
Died May 10, 1866.
Katie May Haymond....Feb. 24, 1869.
Eliza M. Haymond died May 27, 1894.

Katie May Haymond, daughter of Madison G. and Eliza M. Haymond, was married Jan. 28, 1897, to Constantine G. Donahoe, who was born June 24, 1857. To them were born:—

Gerald H. Donahoe.....Dec. 17, 1899.
Dorothy Louise Donahoe..Nov. 1, 1907.
Address, Morris, Ill.

---o---

John W. Haymond, son of William and Annie Haymond, was married Oct. 7, 1866, to Ester A. Cooper, who was born July 14, 1844. To them were born:—

Frank U. Haymond.....Dec. 20, 1867.
Ina Maud Haymond.....Aug. 28, 1873.
Mary Edith Haymond....Jan. 28, 1877.
Three other children, who died in infancy.
Ester A. Haymond died April 24, 1899.
John W. Haymond died Feb. 15, 1903.

Frank U. Haymond, son of John W. and Ester A. Haymond, was married April 20, 1895, to Milda Hamilton. To them was born:—

Maud Haymond..... Feb. 20, 1896.
Address, Henderson, N. C.

Ina Maud Haymond, daughter of John W. and

Ester Haymond, was married Sept. 26, 1899, to William A. Penland, who was born April 4, 1871. To them were born:—

Fred H. Penland.....Aug. 1, 1900.
Ina May Penland.....Aug. 5, 1902.
Guy M. Penland..... May 26, 1904.
Eva Marie Penland..... Nov. 3, 1906.

Address, 51 Fulton St., Asheville, N. C.

Mary Edith Haymond, daughter of John W. and Ester Haymond, was married June 18, 1896 to William A. Townsend, who was born Oct. 25, 1865. To them was born:—

Flora McKinley Townsend.Nov. 6, 1900.

Address, Morganton, N. C.

——o——

William C. Haymond, son of William and Annie Haymond, was married Jan. 21, 1869, to Ella Ordell Strail, who was born Jan. 22, 1845. To them was born:—

Mary Anna Haymond....Feb. 17, 1879.

Ella Ordell Haymond died Feb. 27, 1879.

William C. Haymond was married the second time, on Nov. 25, 1880, to Mrs. Eliza S. Solomon, who was born Oct. 10, 1847. Eliza S. Solomon had one son, Orie Monroe Solomon, born Oct. 20, 1876. To this union were born:—

Martha Ordell Haymond.May 30, 1883.
Ettie Frances Haymond.Aug. 21, 1889.
Died Jan. 10, 1891.

Address, Francesville, Ind.

Orie Monroe Solomon, son of Eliza S. and Lewis Solomon, was married Oct. 14, 1900, to Minnie E. McCoy, who was born June 9, 1879. No children.

Mary Anna Haymond, daughter of William C. and Ella Ordell Haymond, was married Sept. 10, 1899, to Chauncey T. Buckles, who was born April 22, 1867. To them were born:—

Harriet Ordell Buckles.. July 20, 1903.
Valera Mae Buckles.....Jan. 26, 1910.

Martha Ordell Haymond, daughter of William C. and Eliza S. Haymond, was married Sept. 15, 1909, to William E. Boehning, who was born Feb. 25, 1883. No children.

Address of all of the above, Francesville, Ind.

I will now break the rule and give the war record of William Calder Haymond, as it appears on the records at Washington, D. C.:

"William C. Haymond enlisted from Plano, Kendall Co., Ill., on Aug. 14, 1862, and was mustered into the United States service at Chicago, Ill., Sept. 5, 1862, as private of Company 'K,' 127 Reg. Ill. Vol. Inft., under Capt. John H. Lowe and Col. John Vamarmon, to serve three years or during the war. The regiment was assigned to First Brigade, Second Division, 15th Army Corps, Army of the Tennessee.

"Said William C. Haymond participated in the following engagements: Chickasaw Bayou, Miss., Dec. 29, 1862; Arkansas Post, Ark., Jan.

11, 1863; Deer Creek, Miss., March 21, 1863; Black Bayou Expedition, Miss., April 5, 1863; Vicksburg, Miss., May 19-22, 1863, July 4, 1863; Jackson, Miss., July 9-16. 1863; Colliersville, Tenn., Nov. 3, 1863; Lookout Mountain, Nov. 24; Mission Ridge, Nov. 25; Meridian, Miss., Feb. 9-16, 1864; Resaca, Ga., May 13-16, Dallas, May 26 and June 1, 1864; Kenesaw Mountain, June 9-30, 1864; Peach Tree Creek, July 20; Atlanta, July 22-29, 1864; March to the Sea, Nov. 15 to Dec. 10, 1864; Columbia, S. C., Feb. 15-17, 1865; Fayetteville, N. C., March 13, 1865; Bentonville, N. C., March 19-21, 1865; Raleigh, N. C., and Johnston's surrender April 26, 1865. Grand Review at Washington, D. C., May 24, 1865.

"Was captured at Atlanta, Ga., and imprisoned at Andersonville, Ga., 59 days, then was exchanged.

"Was honorably discharged June 15, 1865, at Washington, D. C., at the close of the war."

Margaret Ann Haymond, daughter of William and Annie Haymond, was married Jan. 26, 1860, to Nelson G. Gale, who was born Aug. 16, 1836. To them were born:—

Jennie Gale.....July 30, 1863.
Lytle Ethelbert Gale.....Oct. 17, 1867.

Nelson G. Gale died Dec. 20, 1901.

Jennie Gale, daughter of Margaret A. and Nelson G. Gale, was married March 19, 1890, to William L. Gibson, who was born Jan. 21, 1864. To them were born:—

Maggie Dell Gibson.....Oct. 23, 1894.
Died Oct. 4, 1895.
Stella Ettie Gibson.....March 1, 1897.
Hattie Gibson..... May 20, 1899.
Died Dec. 27, 1900.

Address, Thayer, Kans.

Lytle Ethelbert Gale, son of Margaret and Nelson G. Gale, was married Dec. 31, 1901, to Bertha Ladd, who was born Oct. 23, 1872. To them was born:—

Helen L. Gale.....Nov. 9, 1902.

Bertha Gale died March 6, 1904.

Lytle E. Gale was married the second time on Dec. 23, 1906, to Mrs. Ora Cartlay, who was born July 7, 1870. To them was born:—

Emery Alfred Gale.....Dec. 2, 1907.

Lytle E. Gale died April 20, 1908.

Serilda Jane Haymond, daughter of William and Annie Haymond, was married on Jan. 1, 1867, to David Hinchman, who was born Sept. 29, 1838. To them were born:—

Perthena Adell Hinchman.....
.....April 13, 1868.
Died Jan. 27, 1887.
Edward T. Hinchman...Aug. 16, 1870.
Elbert Hinchman.....Aug. 8, 1872.
Raymond Hinchman....June 30, 1874.
Alpheus O. Hinchman....Jan. 19, 1879.
Died May 18, 1884.

Serilda Jane Hinchman died Dec. 21, 1883.
David Hinchman died Dec. 5, 1888.

Edward T. Hinchman, son of Serilda Jane and David Hinchman, married Catherine A. Riddle, who was born Sept. 19, 1872. To them were born:—

May Raybert Hinchman. June 27, 1897.
Delia Hune Hinchman... Nov. 10, 1899.
Clarence Riddle Hinchman.....
.....Sept. 19, 1901.
Died Sept. 6, 1902.

Address, 450 Mealden Ave., Portland, Ore.

Elbert Hinchman, son of Serilda J. and David Hinchman, was married April 14, 1900, to Mayme Wilcox, who was born Jan. 18, 1877. No children.

Address, 1206 Roy St., Seattle, Wash.

Raymond Hinchman, son of Serilda J. and David Hinchman, was married Aug. 22, 1898, to Isabelle Morgan, who was born Aug. 19, 1880. No children.

Address, Kankakee City, Ill.

---o---

Mary Unice Haymond, daughter of William and Annie Haymond, was married Dec. 10, 1871, to Heman A. Dewey, who was born Dec. 12, 1846. To them were born:—

Clyde H. Dewey.....Feb. 16, 1876.
Clarence E. Dewey.....Feb. 24, 1882.

Mary Unice Dewey died April 4, 1885.

Heman A. Dewey died March 5, 1907.

Address Clyde H. Dewey, Morris, Ill.

Clarence E. Dewey, son of Mary Unice and Heman A. Dewey, was married Jan. 1, 1908, to Alice J. Aker, who was born Sept. 27, 1883. No children.

Address, 630 Meeker St., Ft. Morgan, Colo.

---o---

Sarah Ester Haymond, daughter of William and Annie Haymond, was married Nov. 18, 1880, to John H. Prewett, who was born Feb. 14, 1830. No children.

John H. Prewett died July 23, 1903.

Sarah Ester Prewett was married the second time, on Nov. 20, 1906, to Thomas Wise, who was born July 8, 1851. No children.

Address, Francesville, Ind.

---o---

Alpheus Oresta Haymond, son of William and Annie Haymond, was married Oct. 10, 1875, to Jessie May Norman, who was born Jan. 12, 1857. To them were born:—

Clarence Russell Haymond.....
.....Sept. 1, 1876.
Oresta Ray Haymond...Sept. 17, 1883.

Earl Cecil Haymond.....Feb. 6, 1890.
Etta Pearl Haymond.... May 29, 1893.
Address, Burdette, Kans.

Clarence Russell Haymond, son of Alpheus O. and Jessie May Haymond, was married Oct. 3, 1900, to Edith Florence Preston, who was born June 2, 1877. To them was born:—

Ferne Audrey Haymond. May 11, 1902.
Address, Burdette, Kans.

Oresta Ray Haymond, son of Alpheus O. and Jessie May Haymond, was married Jan. 29, 1905, to Edna Maurine Palmer, who was born Sept. 6, 1885. To them was born:—

Mira Pauline Haymond..May 14, 1906.

CHAPTER IX.

FAMILY OF MILLIE HAYMOND.

Millie Haymond, daughter of Edward and Catherine Haymond, was married July 20, 1815, to Demarquis Misner, who was born Dec. 23, 1792. To them were born:—

Calder H. Misner..... Dec. 16, 1816.
Died single March 17, 1903.
Betsey Misner.....Nov. 30, 1818.
Barbara Misner.....April 15, 1821.
Elijah Misner.....Oct. 18, 1823.
Died single —— —, 1860.
Millie Misner.....Dec. 26, 1825.
Henry Misner..... Oct. 21, 1828.
Died single, Feb. 14, 1842.
Wesley Misner.....March 13, 1831.
Mary Misner..... Sept. 11, 1836.

Millie Misner died Jan. 10, 1863.

Demarquis Misner died Dec. 26, 1873.

Betsey Misner, daughter of Millie and Demarquis Misner, was married Oct. 15, 1840, to William Jones. To them were born:—

Benton Jones.....Dec. 27, 1841.
Misner Jones..... Sept. 17, 1844.

Betsey Jones died Sept. 27, 1844.

William Jones died April 27, 1882.

Benton Jones, son of Betsey and William Jones, was married Sept. 23, 1875, to Hattie Vance. To them was born:—

Edwin B. Jones..... July 20, 1887.

Hattie Jones died Dec. 4, 1887.

Address, Benton Jones, Redding, Cal.

Misner Jones, son of Betsey and William Jones, was married Oct. 13, 1869, to Rose French, who was born Oct. 13, 1840. To them were born:—

William W. Jones..... Aug. 18, 1870.
Sadie A. Jones.....Sept. 12, 1874.
Walter C. Jones.....April 13, 1882.

Rose Jones died Aug. 15, 1901.

Address, Misner Jones, Jamestown, Kans.

William W. Jones, son of Misner and Rose Jones, was married Feb. 3, 1892, to Hattie E. Sparks. To them were born:—

Hazel Jones..... Oct. 30, 1895.
Neva Jones.....Dec. 26, 1896.
Sylvia Jones..... April 23, 1898.
Died July 14, 1906.
Ira Jones.....May 11, 1899.

Address, Jamestown, Kans.

Sadie A. Jones, daughter of Misner and Rose Jones, was married April 12, 1899, to Rev. H. A. Manker. To them were born: —

Stanford Misner Manker.Feb. 18, 1900.
Herold Manker.....—— —, 1902.
Address, Randall, Kans.

———o———

Barbara Misner, daughter of Millie and Demarquis Misner, was married in 1841 to Samuel Jackson. To them were born:—

Harriet Jackson.....Oct. 6, 1844.
Herbert Jackson.....July 29, 1853.

Barbara Jackson died Aug. 7, 1901.

———

Harriet Jackson, daughter of Barbara and Samuel Jackson, was married Sept. 27, 1866, to Abraham B. Serrene, who was born Aug. 24, 1838. To them were born:—

Helen Serrene.....June 28, 1868.
Guy E. Serrene.....Aug. 7, 1872.

Abraham B. Serrene died March 7, 1887.

———

Helen Serrene, daughter of Harriet and Abraham Serrene, was married May 3, 1893, to Thomas Newby. No children.
Address, Pomonia, Cal.

———

Guy E. Serrene, son of Harriet and Abraham Serrene, was married Sept. 15, 1903, to Lillie Lane. To them were born:—

Harold Guy Serrene.....Aug. 19, 1904.
Irene Helen Surrene....April 16, 1906.

———o———

Millie Misner, daughter of Millie and Demar-

quis Misner, was married April 12, 1849, to John W. Combs. To them were born:—

Miriam A. Combs.....July 17, 1851.
Harriet E. Combs.....Jan. 29, 1853.
Sarah E. Combs.....Jan. 8, 1855.
Calder Misner Combs....Sept. 24, 1856.
Mary Isabelle Combs.....Sept. 6, 1858.
Electa C. Combs.....Oct. 5, 1860.
Ellora E. Combs.....Sept. 17, 1862.
Died April 17, 1863.
Ella N. Combs.....May 3, 1864.

Millie Combs died April 30, 1890.

John W. Combs died March 7, 1897.

Miriam A. Combs, daughter of Millie and John W. Combs, was married July 17, 1873, to Lemuel H. Conklin. To them were born:—

Millie E. Conklin.....June 29, 1875.
Frank R. Conklin.....May 15, 1879.
Died Dec. 25, 1880.
Oscar Lemuel Conklin...Nov. 20, 1896.

Address, Miriam Conklin, 918 Cottage Place, Los Angeles, Cal.

Millie E. Conklin, daughter of Miriam and Lemuel H. Conklin, was married Sept. 20, 1900, to Arthur W. Moulton. No children.

Address, 918 Cottage Place, Los Angeles, Cal.

Harriet E. Combs, daughter of Millie and John W. Combs, was married July 18, 1872, to John K. Kiser. To them were born:—

Walter Kiser..... Aug. 18, 1874.
Single.
Gertie Kiser.....March 16, 1877.
Died March 16, 1878.
Benton Kiser.....Feb. 19, 1879.

John K. Kiser died May 18, 1906.

Address, Harriet Kiser, Wellington, Ill.

Benton Kiser, son of Harriet E. and John K. Kiser, was married Sept. 10, 1899, to Jessie Jocking. To them was born:—

Frances Kiser.....Oct. 4, 1903.

Electa C. Combs, daughter of Millie and John W. Combs, was married April 9, 1885, to Robert E. Rogers. To them were born:—

Edith Rogers.....Oct. 11, 1886.
Ethel Rogers.....July 22, 1888.
Mabel Rogers.....July 23, 1895.

Address, Wellington, Ill.

Wesley Misner, son of Millie and Demarquis Misner, was married in 1874 to Eva Delemater. No children.

Wesley Misner was a member of Company "G" 104 Ill. Inft.

Wesley Misner died July 17, 1889.

---o---

Mary Misner, daughter of Millie and Demarquis Misner, was married Dec. 21, 1859, to Henry Vantasell. To them were born:—

Carrie G. Vantasell.....Nov. 10, 1863.
Dewitt M. Vantasell.....April 9, 1866.

Mary Vantasell died Dec. 29, 1901.

Henry Vantasell died Dec. 5, 1907.

Carrie G. Vantasell, daughter of Mary and Henry Vantasell, was married Dec. 11, 1884, to Frank O. Worsley. To them were born:—

Otto Clair Worsley.....Sept. 17, 1888.
Elva Louise Worsley.....Oct. 3, 1895.

Address, Millbrook, Ill.

Dewitt M. Vantasell, son of Mary and Henry Vantasell, was married Feb. 20, 1890, to Emma Fay. To them were born:—

Bessie Fay Vantasell....Nov. 18, 1890.
Glenn Deloss Vantasell..Feb. 17, 1893.

Emma Fay Vantasell died Feb. 26, 1893.

Dewitt M. Vantasell was married the second time, on Oct. 20, 1897, to Margaret Budd. To them were born:—

Marguerite Vantasell... Nov. 24, 1902.
Catherine Vantasell.....Jan. 19, 1907.

Address, Millington, Ill.

OMISSION.

Of the family of John Haymond, son of Edward Owen and Nancy Haymond, whose birth is noted on Page 13.

John Haymond, second son of Edward and Nancy Haymond, married Elizabeth Osborne, who was born Nov. 26, 1832. Marriage occurred on April 10, 1851. To them were born:

Nicholas Haymond.....April 2, 1852.
Died Dec. 13, 1854.
Edward O. Haymond...Sept. 28, 1854.
William Andrew Haymond.....
.....Sept. 1, 1857.
Thurman D. Haymond..June 22, 1860.
George B. Mc. Haymond.April 7, 1863.
Mary J. Haymond.....March 27, 1866.
Charles S. Haymond....July 13, 1869.
Thursea Haymond.....April 25, 1872.
Died April 3, 1874.

Address, Laporte City, Iowa.

Edward O. Haymond, son of John and Elizabeth Haymond, married Minerva Clark on Jan. 16, 1866. She was born May 25, 1859. To them was born:

Clayton John Haymond..Feb. 3, 1883.

Clayton John Haymond, son of Edward O. and Minerva Haymond, married Olive Poyner on March 4, 1904. They adopted one child:

Lloyd B. Haymond.....Feb. 8, 1908.
Address, Laporte City, Iowa.

William Andrew Haymond, son of John and Elizabeth Haymond, married Eva May Coats on March 5, 1889. To them was born:

Hazel M. Haymond.....April 3, 1890.

Eva May Coats Haymond died Oct. 12, 1890.

William A. Haymond was married the second time to Rose Bradfield, who was born April 9, 1867. Marriage occurred March 12, 1892. To them were born:

Ada Pearl Haymond.....Feb. 3, 1897.
Glydas Ora Haymond....Feb. 9, 1894.
Died Feb. 14, 1901.

Rose Haymond died July 24, 1899.

Thurman Denney Haymond, son of John and Elizabeth Haymond, was married on Sept. 20, 1885, to Margaret Krautz. No children.

George B. Mc. Haymond, son of John and Elizabeth Haymond, was married on Jan. 25, 1885, to Mary Taylor, who was born Feb. 10, 1867. To them were born:

Bessie May Haymond...Aug. 11, 1886.
Chesley Haymond.....Nov. 27, 1892.
Waitman J. Haymond..April 14, 1894.
Cleo Haymond.....Nov. 4, 1901.
Granville George Haymond.....
.....June 2, 1906.

Bessie May Haymond, daughter of George B. Mc. Haymond and Mary Haymond, married Chester L. Carpenter on Jan. 15, 1902. Said groom was born Sept. 29, 1882. To them was born:

Delma Dorothy Carpenter.....
.....April 28, 1904.

Present address, Worthing, S. D.

Mary J. Haymond, daughter of John and Elizabeth Haymond, was married Sept. 12, 1885, to C. Elsworth Bradfield, who was born May 4, 1863. To them were born:

Thurza Bradfield.....May 7, 1889.
Perry Conner Bradfield.March 21, 1893.

Present address, Big Lake, Minn.

Charles S. Haymond, son of John and Elizabeth Haymond, was married on Nov. 21, 1894, to Viola May Smith, who was born April 22, 1874. To them were born:

Edward Paul Haymond..Sept. 9, 1899.
John Sesson Haymond..Oct. 18, 1901.

Address, Laporte City, Iowa.

Polly Mallot Is a Part Of the Legends of Indiana

Aug 15, 1949

By EVAN OWENS

I don't suppose anyone knows more about Polly Mallot than Tom Booher.

Polly is part of the legend of the land, a white girl who was stolen by Indians, raised by them, and then, when the opportunity came to return to survivors in her real family, rejected it to go back to her tribe:

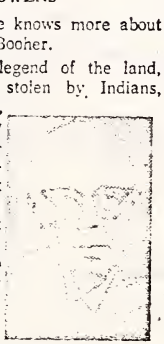

Booher, who lives at 1708 East 18th has done a genealogy of the Jacob Jones family, with Polly Mallot showing up at the proper place. It includes quite a few Abigails, Jabeshes, Jamimas, Matildas, Rachels, Urians, Absoloms, and so forth.

"I enjoyed reading your article about Aunt Cora," wrote Tom, one day this week. "She passed away about two years ago. She was nearly 90 years old. I remember the last time I visited her she played the piano for me and gave me some apple pie . . . She was able to live alone and take care of herself right up to the last."

And then he adds this:

"You know, I think people are living longer now-a-days. I visit several in their 90's. Aunt Lydia Hayes at Sidney, Ohio, celebrated her 100th birthday. She could see better than I could."

Tom Booher traces the Jacob Jones family back to Jacob's birth in 1732. He was in his 30's when his daughter, Mary, was captured by Indians.

Many of the descendants live in the Muncie area, but requests for Booher's pamphlet have come from all over.

"A few years ago," he wrote, Wilma (Churchill) Von Walden wrote for the story of Polly. She was a cousin of Sir Winston Churchill of England. I don't know how she ever heard of me, but she was thrilled to know so much was known about Aunt Polly. She had heard the story as a child.

"She and her husband came to visit me once. She wanted to write a book on Jacob Jones. Eventually she sent me 20 chapters to read, then, a few months ago, I got a letter from her husband saying she had died of a heart attack."

As for Mary Jones (later known as Polly Malott), she was taken when Indians raided a group of pioneers trying to reach the safety of a fort at Morgantown.

"The rest of the journey through creeks and rivers in an untrod, unbroken forest may well be left to the imagination," writes Booher. The new baby, William Jones, was the grandfather of Hame Jones, late of Albany. Hame Jones was the grandfather of Mrs. Loey Puckett.

"Others known by me to be descended of William Jones are Arthur Jones of Parker, Nathan A. Jones of Muncie, Mrs. Matilda Hook, Hobart Meeks, the descendants of Robert and Sarah Meeks, and the late Hattie James of near Albany."

No Longer a Mystery

By EVAN OWENS

Eight or 10 years ago there was something here about Tom Booher's search for a man named Jones.

He was interested because his great, great, great Aunt Polly was something of a national figure, she having been captured by Indians as a girl of six or so, and having spent the rest of her life with them.

Booher came across a bronze plaque affixed to a monument in Kingston, Ontario, Canada, honoring Peter and Mary (Jones) Mallott. The plaque, Booher learned, was donated by a Mr. Jones, who probably lived right here in Muncie.

"There were just too many Jones in the city directory," said Tom.

Now comes a telephone call from Mrs. Gladys Marbrey of DeSoto, who says she knows who the Jones was, only there really were two of them.

"My brothers," said Mrs. Marbrey. "My brothers Frank and Ben."

In a letter during the period of Tom's search — perhaps a dozen years ago—Tom wrote that the story of Aunt Polly "has been handed down in our family for many generations."

"We still keep in contact with Aunt Polly's descendants near Kingsville. We have held family reunions with them now for 138 years.

"There was supposed to be a Mr. Jones here in Muncie, who, about 1911, donated a bronze plaque for a monumennt there."

It seems to me that I read something years ago about the search conducted when Polly was kidnapped by the Indians. She became a member of tribe, married an Indian, and in later years, after the death of her husband, made a trip back to locate her true family.

She remained a while, but eventually returned to her tribe because she felt they were her people.

Mrs. Marbrey, in this telephone call enlightening me on the plaque in Kingston, said she had attended reunions there but not in recent years.

"It's been a good bit ago," said Mrs. Marvrey. "As one grows older he doesn't get around much."

She, too, had heard the story of Aunt Polly as it was passed down in the family.

"My father knew the details and would tell me as I sat on his knee," she said.

So the "mystery" of who presented the plaque in Kingston turns out to be no mystery at all. It was put there by two men named Jones.

Frank Jones died two or three years ago. Ben, the other brother, has been in the Parkview Nursing Home for a little more than a week.

Birds Edged Nearer to Listen

By EVAN OWENS

Tom Booher told me when his Aunt Cora played the piano the birds edged nearer to listen.

That's how I happened to learn about summer kitchens, which were almost a way of life in the 19th century but are now practically extinct. The summer kitchen was an adjunct to the house, where most of the cooking and eating was done during hot summer days.

There were several reasons. For one thing the heat from the old wood stove wouldn't heat up the main house, and for another the danger of fire was minimized.

Tom Booher lived on 18th Street, and spent hours reading county histories and books about Indians of the period. He used to go around with a tape recorder getting stories from old-timers, among them his Uncle Arthur Bartlett, who died in 1955 or so.

Tom sent me a recording of Arthur telling the Polly Malott story. Polly Malott was Tom Booher's great, great, great aunt, who was captured by Indians in colonization days.

"This story has been handed down in our family for many generations," wrote Tom, in a note accompanying the record. "We still keep in contact with Aunt Polly's descendants, who live in Ontario, Canada, near Kingsville. We have held family reunions with them now for 139 years."

This note was written in 1956, so the figure probably would be 152 now.

"Anyway, there was supposed to be a Mr. Jones here in Muncie who, about 1911, donated a bronze plaque that is affixed to the monument of Peter and Mary (Jones) Malott at Kingsville."

Tom said that he had tried to find this man, but there were so many Joneses in the telephone book he was making no headway.

On the reverse side of this Uncle Arthur Bartlett's account of Aunt Polly and the Indians was a recording Tom had made of Mrs. Cora Shroyer Luedecker, the woman who attracted birds.

She had been a music teacher all her life.

Anyway, I went out to see Mrs. Luedecker, who lived on a farm near Millgrove in Blackford County. We sat in chairs 175 years old, talking, and finally she sat down at the piano which was itself more than 100 years old.

And when she played the birds lined up on a tree limb by the window and began singing.

Finally we went out back, and that's where the outdoor kitchen was. It was a building about 20 feet long and 14 wide. There were several windows, but no glass in them. Instead of glass there were vines growing over the openings, so the place was in constant shade. She served tea here in the shaded cool of her summer kitchen.

JIM BISHOP'S WORLD

1706